



A000673072

OFFICE OF THE COUNTY RECORDER
CASS COUNTY, MINNESOTA
CERTIFIED, FILED, AND/OR
RECORDED ON

6/2/2021 10:46:59 AM

AS DOC #: A000673072

PAGES: 2

REC FEES: 0.00

KATHRYN M. NORBY
CASS COUNTY RECORDER

BY SF Dep TX#: 172261

Index No. N.0-17.0

CERTIFICATE OF LOCATION OF GOVERNMENT CORNER

NORTHEAST Corner of Section 22, Township 136, Range 31

5TH Principal Meridian, State of Minnesota, County of CASS

At the corner location shown on the sketch:

- On 10/09/2019 found a 2 1/2" IRON PIPE FILLED WITH
DATE CONCRETE AND A NAIL IN CENTER UP 2 FEET IN TAMARACK SWAMP.
 - left monument as found,
 - lowered monument,
 - removed monument (explain)
- On _____ Placed a _____
DATE _____

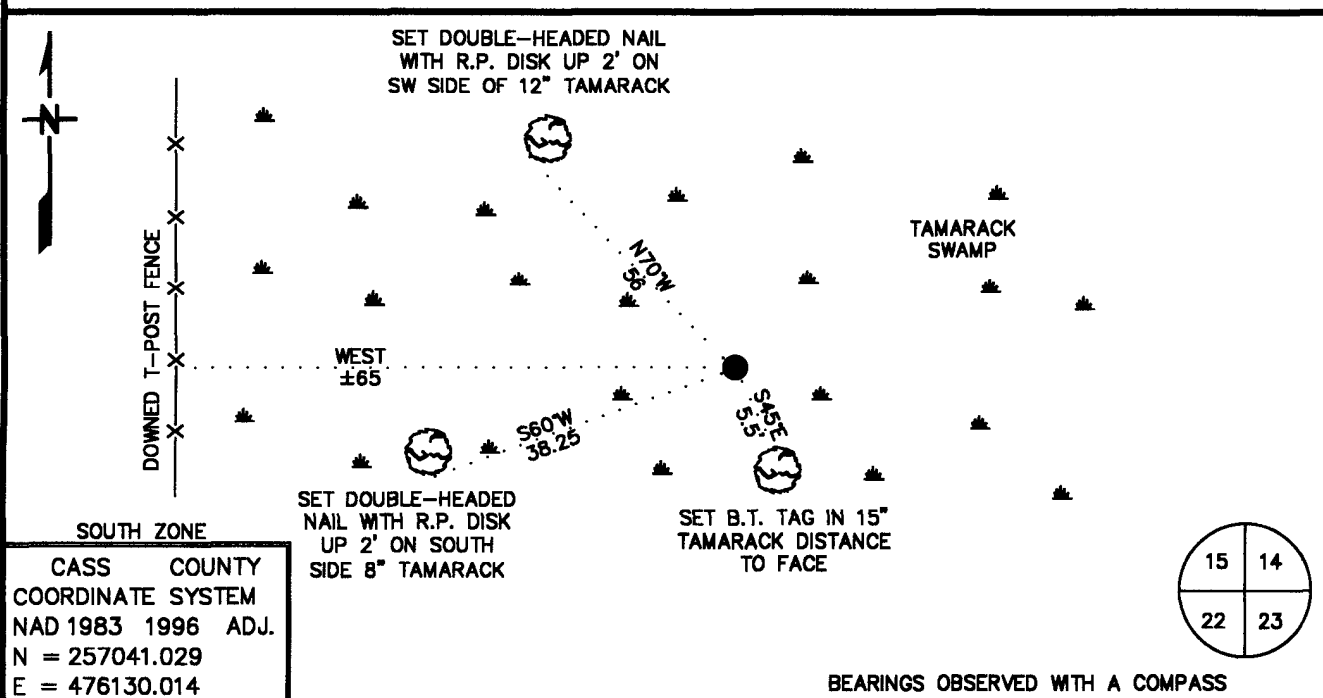

Statement of evidence for this corner location is on back of this page.

JANUARY 2020
FOM01871.00.00.01

I hereby certify that this plan, specification, or report was prepared by me or under my direct supervision and that I am a duly Licensed Land Surveyor under the laws of the State of Minnesota.

SIGNATURE Joseph L. Fleisher
JOSEPH L. FLEISHER

DATE 5/27/2020

License Number 44974

Page 1 of 2 A000673072





N.0 – 17.0

Northeast Corner Section 22, Township 136 North, Range 31 West

The Department of Natural Resources, Division of Lands and Minerals, contacted the following offices for information regarding this corner:

- Minnesota Historical Society
- Cass County Surveyor's Office
- Land Surveyor Ross Wamre, Survey Mapping Solutions, Inc.

1870 The US General Land Office field notes, on file in the Minnesota Historical Society, as surveyed by Richard Cronk, show this corner to be marked with a post and the following bearing trees were marked:

7" Tamarack	N 66 E	3 links	1.98'
7" Tamarack	S 32 W	4 links	2.64'
9" Tamarack	N 27 W	13 links	8.58'
8" Tamarack	S 44 ½ E	12 links	7.92'

1912 Information on file in the Cass County Highway Department Surveyors Office. In September, Cass County Survey Record No. 240 in Book B, page 16, field notes for a large survey in the township, state they traversed beginning at the northwest corner of Section 22 and to this corner. They found the old Government stake rotted and found the southeast bearing tree and found the rotted stumps of the other bearing trees. They set a 6 X 6 X 40 inch tamarack post and tack for the true corner.

4" Spruce	N38W	42.80	4" Birch	S29-40W	47.30
2" Spruce	N83E	20.80			

1913 Information on file in the Cass County Highway Department Surveyors Office. In October, the survey crew pulled up the tamarack post and set a 2 1/2 X 48 inch galvanized iron pipe with anchor rod through the bottom full length in the ground in a bed of concrete for the true corner.

2019 In October, the Department of Natural Resources survey crew found a 2 1/2 iron pipe filled with concrete and nail in center +/- 65 feet east of clearing and T-post fence line. The survey did not find any GLO bearing trees or 1913 bearing trees. No other occupation was found. This iron pipe was accepted as the best available evidence of the corner location.

North Quarter corner Section 22 bears	N89-00-07W	2703.64
Southeast corner Section 22 bears	S00-21-06W	5267.44
12" Tamarack	N70W	56
8" Tamarack	S60W	38.25
15" Tamarack	S45E	5.5