



A000663573

OFFICE OF THE COUNTY RECORDER  
 CASS COUNTY, MINNESOTA  
 CERTIFIED, FILED, AND/OR  
 RECORDED ON

9/10/2020 11:47:56 AM

AS DOC #: A000663573

PAGES: 2

REC FEES: 0.00

KATHRYN M. NORBY  
 CASS COUNTY RECORDER  
 BY NG Dep TX#: 164742

Twp 142 Rge 28 Index No. S.0-22.0

CERTIFICATE OF LOCATION OF GOVERNMENT CORNER

NW Sixteenth corner of Section 25, Township 142 N., Range 28 W., 5th P.M.  
 State of Minnesota, County of Cass

At the corner location shown on the sketch:

On 14 June 2018 found a 2 inch outside diameter iron pipe with USFS brass cap,  
 down 0.9 foot, 1 foot± north of centerline of County Road #128.

left monument as found  lowered monument  removed monument (explain)

On 12 Aug. 2020 placed a 2 inch outside diameter iron pipe with USFS brass cap,  
 down 0.5 foot, 1 foot± north of centerline of County Road #128.

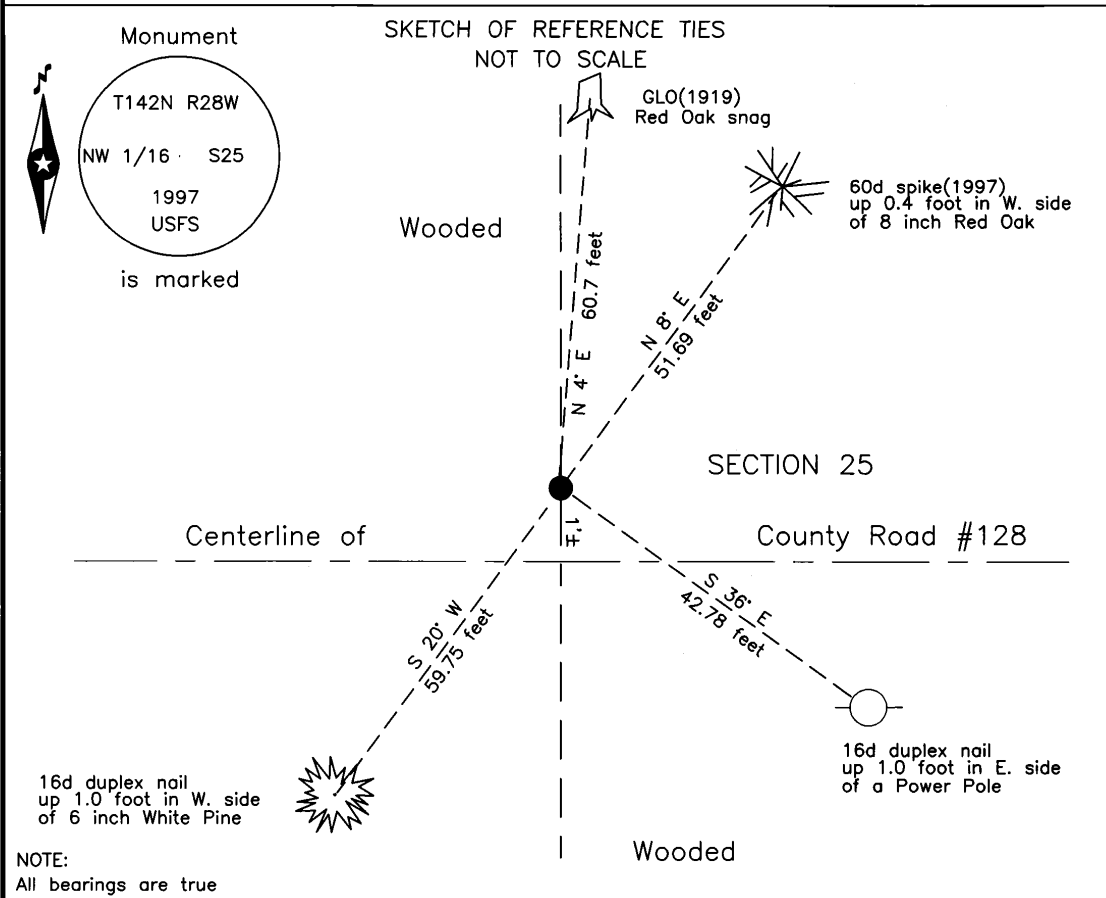

NOTE:  
 All bearings are true

Statement of evidence relative to this corner location is on the back of this page.

I hereby certify that this survey, plan or report was prepared by me or under my direct supervision and that I am a duly Licensed Land Surveyor under the laws of the State of Minnesota.

*Terry L. Freeman*  
 Terry L. Freeman, Cass County Surveyor  
 Date 9/9/20 MN License No. 21367



**Index No. S.0-22.0**

Statement of Evidence

**Northwest Sixteenth corner of Section 25, Township 142 North, Range 28 West, 5th Principal Meridian.**

Aug. 1919 E.G. Harrington, U.S. Cadastral Engineer GLO, Dependent Resurvey of the North Boundary and Subdivisional Lines Township 142 North, Range 28 West, state "Set an iron post, 3 ft. long, 1 in. Diam., 26 ins in the ground, for the NW 1/16 sec. cor., with brass cap". The bearing trees are listed as follows:  
6" Red Oak N 3° E 92 links(60.72 feet) 10" Red Oak S 22°45' W 160 links (105.60 feet)  
The above records are on file with the Minnesota Historical Society, St. Paul, Minnesota, copies are filed with the Cass County Highway Department, Surveyor's Office (CCHD/SO).

Aug. 1919 E.B. Horst, LS 376, Deputy County Surveyor, Survey Record No. 435, Book C, page 344 and Ditch Shelf 5, Book 34, page 8, on file in the CCHD/SO, states "At Sta. 56645.4 U.S. I.M. N.W. 1/16 S. cor. Sec. 25."

Aug. 1985 C.R. Krause, technician, United States Department of Agriculture Forest Service(USFS), T 142N R 28 W, Book 1, page 54, on file in the USFS Cass Lake Office, states Found bent over iron, 4 inches below road surface, base of iron in place and the following witness:  
17" Red Oak(GLO) N 3° E 60.7 feet

June 1997 C.R. Krause, technician, USFS, T 142N R 28 W, Book 1, page 54, on file in the USFS Cass Lake Office, states Replace GLO iron with 2 inch x 2 foot galvanized pipe with brass cap, 12 inches below County Road #128 surface, Magnet below monument and witnessed as follows:  
19" Red Oak(GLO) N 04° E 60.7 feet 9" Maple N 55° W 60.83 feet  
8" White Oak N 22° W 33.30 feet 5.5" Red Oak N 08° E 51.69 feet

May 2005 R. Main, technician, USFS, T 142N R 28 W, Book 1, page 54, on file in the USFS Cass Lake Office, indicates Corner was located with Global Positioning System(GPS), the 1997 iron and witness are OK.

June 2018 B. Hippen, technician, records of the CCHD/SO, prior to reconstruction of County Road #128, found USFS brass cap monument, down 0.9 foot, 1 foot, more or less, north of centerline of County Road #128, removed monument and witnessed as follows:  
R. Oak snag(GLO) N 04° E 60.7 feet 8" Red Oak(1997) N 08° E 51.69 feet  
Power Pole S 36° E 42.78 feet 6" White Pine S 20° W 59.75 feet

Aug. 2020 B. Hippen, technician, records of the CCHD/SO, reset the USFS brass cap monument, down 0.5 foot, 1 foot, more or less, north of centerline of County Road #128, 2018 witnesses are good.

The monument, recovered and established references for the position are shown on the face of this document.

**Analysis of the recovered record data, field evidence and survey measurements, indicates that the monument recovered by the CCHD/SO in 2018 is the correct perpetuation of this corner.**

**County Coordinates (Cass County North)**  
Northing 205686.90  
Easting 510209.28