



A000660526

OFFICE OF THE COUNTY RECORDER
CASS COUNTY, MINNESOTA
CERTIFIED, FILED, AND/OR
RECORDED ON

6/19/2020 10:28:25 AM

AS DOC #: A000660526

PAGES: 2

REC FEES: 0.00

KATHRYN M. NORBY
CASS COUNTY RECORDER

BY SF Dep TX#: 162433

Index No. A.0-9.0

CERTIFICATE OF LOCATION OF GOVERNMENT CORNER

NORTHEAST Corner of Section 5, Township 134, Range 32, 5TH P.M.

STATE OF MINNESOTA, County of CASS

At the location shown on the sketch:

- On _____ found _____
- left monument as found, lowered monument, removed monument (explain)
- On 4/2/2020 placed an 1/2 INCH PIPE WITH CAP # 45875

SKETCH OF REFERENCE TIES (NOT TO SCALE)

ACCESSORY BEARING BASIS: BEARING

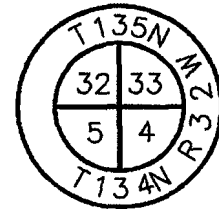
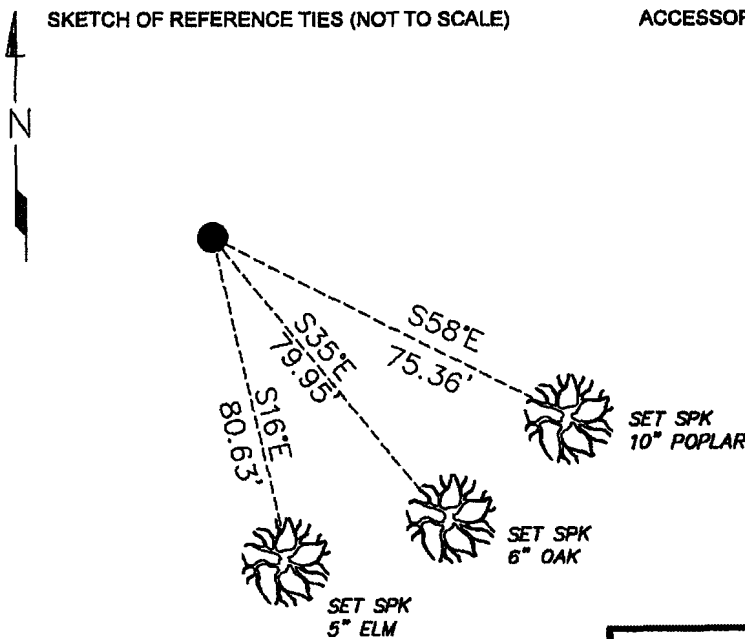

I hereby certify that this document was prepared by me or under my direct supervision and that I am a duly Licensed Land Surveyor under the laws of the State of Minnesota

Paul Herkenhoff
PAUL HERKENHOFF

Date 4/13/2020 License No. 45875

N= 209225.895 E= 431644.820
DATUM= CASS COUNTY SOUTH
NAD 83/96 ADJ. US SURVEY FT.

Statement of evidence relative to this corner is on back of page.

Page 1 of 2 A000660526





Index No. A.0-9.0

Statement of Evidence:

Northeast Corner of Section 5, Township 134, Range 32 West, 5th Principle Meridian, Cass County, Minnesota

1858 Harvey Mellen, General Land Office (GLO) Deputy Surveyer set a post for the original corner while running the township line and noted the following accessories.

9" Tamarack	N68E	46 links
5" Tamarack	S66E	21 links
8" Tamarack	S46W	46 links
6" Tamarack	N82W	48 links

Record on file with the Minnesota Historical Society in St. Paul, MN and copies filed with the Cass County County Highway Department, Surveyors Office (CCHD/SO).

2020 Lakes Area Surveying searched the area for all previous evidence. No evidence from previous surveys was found. This corner was set at a lost position between the North Quarter Corner of Section 4 and the North Quarter Quarter of Section 5. This location is accepted as being the best available evidence for this corner.

Analysis of the recovered record data, field evidence and survey measurements, indicates that the monument set by Lakes Area Surveying in 2020 is the accepted location of this corner.