



A000656253

OFFICE OF THE COUNTY RECORDER  
CASS COUNTY, MINNESOTA  
CERTIFIED, FILED, AND/OR  
RECORDED ON

12/19/2019 10:25:04 AM

AS DOC #: A000656253

PAGES: 2

REC FEES: 0.00

KATHRYN M. NORBY  
CASS COUNTY RECORDER

BY NG Dep TX#: 158741

Page 1 of 2  
A000656253

Twp 140 Rge 25 Index No. R.0-17.0

### CERTIFICATE OF LOCATION OF GOVERNMENT CORNER

Northeast corner of Section 27, Township 140 N., Range 25 W., 5th P.M.

State of Minnesota, County of Cass

At the corner location shown on the sketch:

On \_\_\_\_\_ found \_\_\_\_\_

left monument as found     lowered monument     removed monument (explain)

On 11 Jan 2006 placed a 1 1/8 inch ODIP, stamped 16459, down 0.2 foot,  
on centerline of old road grade.

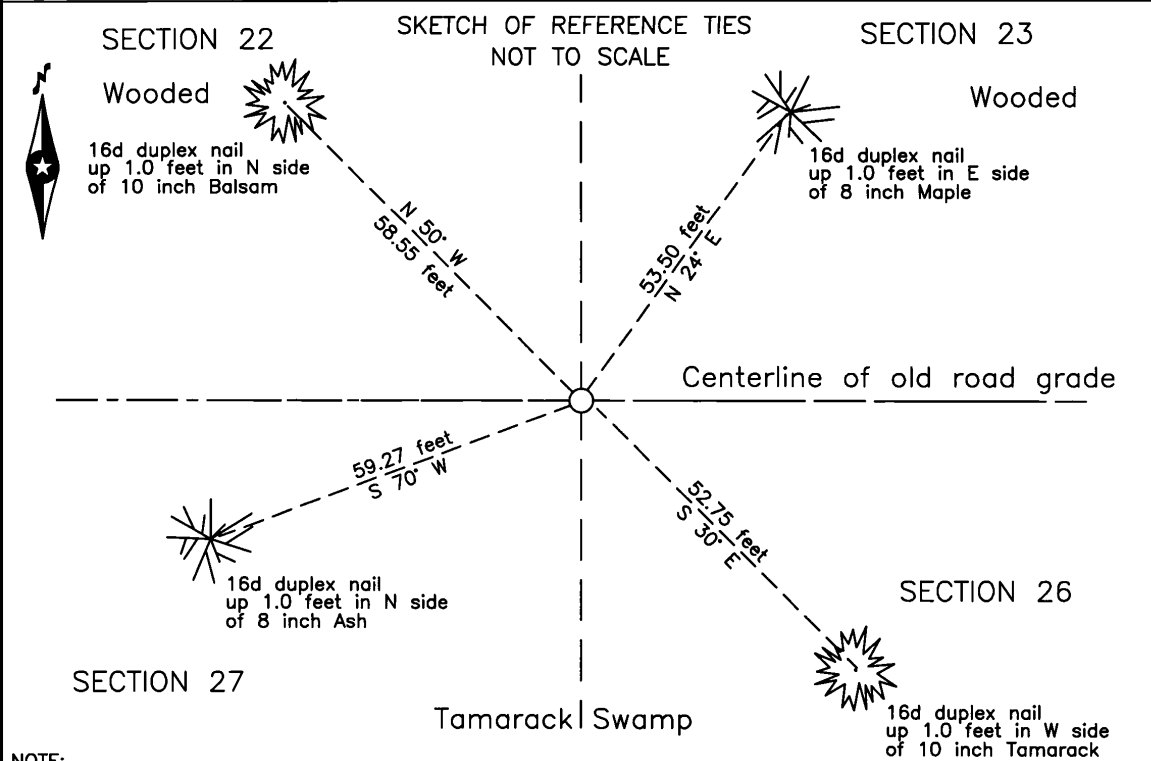

NOTE:  
All bearings are true

Statement of evidence relative to this corner location is on the back of this page.

I hereby certify that this survey, plan or report was prepared by me or under my direct supervision and that I am a duly Licensed Land Surveyor under the laws of the State of Minnesota.

Terry L. Freeman, Cass County Surveyor  
Date 12/18/19 MN License No. 21367



**Index No. R.0-17.0**

Statement of Evidence

**Northeast corner Section 27, Township 140 North, Range 25 West, 5th Principal Meridian.**

Oct. O.E. Garrison, General Land Office(GLO) Deputy Surveyor in the notes of the subdivision of Township 140 North,  
1867 Range 25 West, set a post for the original corner and referenced it as follows:

8" Tamarack	N 78° W	7 links (4.62 feet)	5" Tam.	N 32° E	9 links ( 5.94 feet)
8" Tamarack	S 40 1/2° W	5 links (3.30 feet)	6" Tam.	S 62° E	19 links (12.54 feet)

Said records are on file with the Minnesota Historical Society, St. Paul, Minnesota, copies are filed with the Cass County Highway Department, Surveyor's Office (CCHD/SO).

Dec E.B. Horst, LS 376, Deputy County Surveyor, Survey Record 482, Book C, page 535, and Curo Book 68, page 3,  
1915 on file in the CCHD/SO, states "I find cruisers cor. post and old line tree but no B.T."

Nov E.B. Horst, LS 376, Deputy County Surveyor, Survey Record 480, Book C, page 531, and Curo Book 68, page  
1920 51, on file in the CCHD/SO, states "Which I found on Jan. 1 1916, when I was cruising for sec. corners in Smoky Hollow Twp. At which time I found stake and stumps of 2 Tamck(sic) witness trees which were grubbed and thrown aside when building road which was not quite completed at that time. I blazed a 6" cedar on N. side of Road and a 10" Tamck(sic) on S. side of road at that time and also set the stake, made by Wattson, 25 ft. S. of center of road which a Mr. Laughlin identified and told me where to find." He lists B.T.s as follows".

10" Tamck	S.	23.4 feet	6" Cedar	N.	17 feet
-----------	----	-----------	----------	----	---------

May Smoky Hollow Township Road Order, on file in the CCHD/SO, Surveyors Report indicates road on the section  
1923 line.

Aug. J.W. Curo, LS 1428, Curo Book 152, page 55, on file in the CCHD/SO, pictorial indicates North line of Section 26  
1924 at 5297 and lists the 1920 witnesses.

1937 CCC personnel, Washburn Lake notes, Book 3, page 18, on file in the Department of Natural Resources Office (DNR), states at 5280 from west set approx. corner.

Jan. B. Hippen, technician, records of the CCHD/SO, set a 1 1/8 inch outside diameter iron pipe, RLS 16459, down 0.2  
2006 foot, on centerline of old road grade at the 1924 distance from the NE corner of Section 26 and the following witnesses:

8" Maple	N 24° E	53.50 feet	10" Tamarack	S 30° E	52.75 feet
8" Ash	S 70° W	59.27 feet	10" Balsam	N 50° W	58.55 feet

The monument, recovered and established references for the position are shown on the face of this document.

**Analysis of the recovered record data, field evidence and survey measurements, indicates that the monument set by the CCHD/SO in 2006 is the accepted location of this corner.**

**County Coordinates (Cass County North)**

**Northing 142251.96**

**Easting 599983.69**