



A000655298

OFFICE OF THE COUNTY RECORDER
CASS COUNTY, MINNESOTA
CERTIFIED, FILED, AND/OR
RECORDED ON

11/14/2019 10:32:45 AM

AS DOC #: A000655298

PAGES: 2

REC FEES: 0.00

KATHRYN M. NORBY
CASS COUNTY RECORDER

BY SF Dep TX#: 157910

Page 1 of 2
A000655298

Index No. P.0 - 25.0

CERTIFICATE OF LOCATION OF GOVERNMENT CORNER

E 1/4 Corner of Section 24, Township 137 North, Range 31 West of the 5th P.M. State of Minnesota, County of Cass.

At the corner location shown on the sketch:

On 8/12/2019 found a iron monument with cap stamped "RLS 43932".

On 8/12/2019 left monument as found.

SKETCH OF REFERENCE TIES

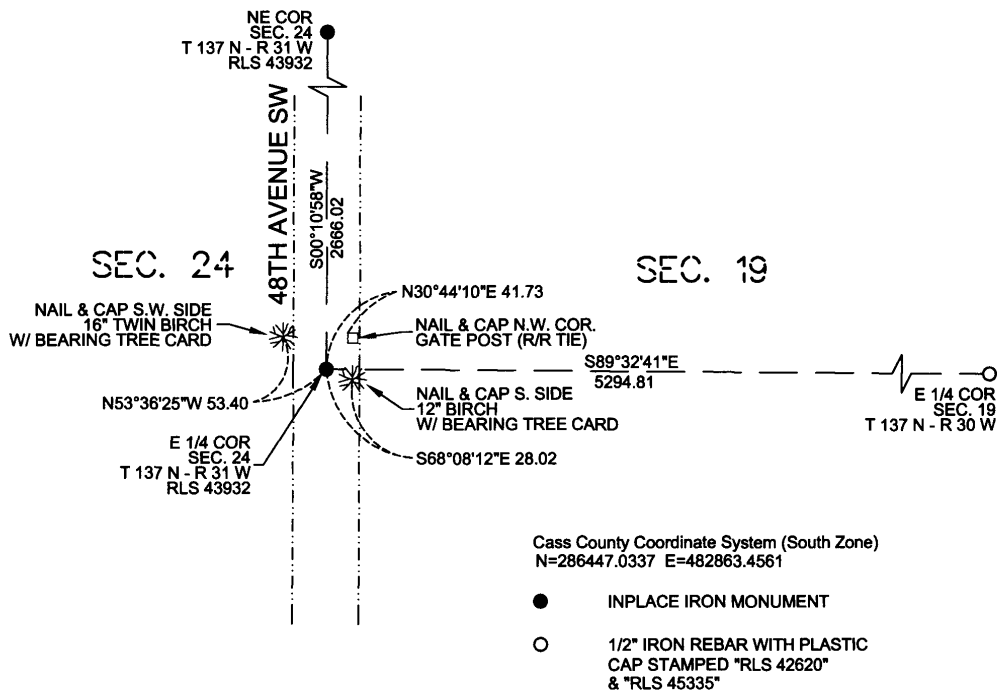

I hereby certify that this survey, plan, report was prepared by me or under my direct supervision and that I am a duly Registered Land Surveyor under the laws of the State of Minnesota.

Brad M. Nyberg

Date November 6th, 2019 License No. 42620

Statement of evidence for this corner position is on the back of this page (FILE NO. 10115)



Index No. P.0 - 25.0

STATEMENT OF EVIDENCE

East Quarter Corner of Section 24, Township 137 North, Range 31 West, Cass County, Minnesota.

- 1865 The U.S. General Land Office E.D. Atwater field notes, on file in the MN Secretary of State's Office, describe this original corner as a post for 1/4 section corner, from which a 14" Black Pine bears N 62° W, 286 links and a dead 12" Pine bears N 61° E, 18 links.
- 2019 Nyberg Surveying did not find any evidence of the original section corner at this location. No records were found indicating a position for this corner other than the GLO survey. Nyberg Surveying found a iron monument with cap stamped RLS 43932. The position was found to measure 2666.02 from the Northeast Corner of Section 24 and 5294.81 from the East Quarter Corner of Section 19. Nyberg surveying left the monument as found and its position was accepted as the East Quarter Corner of Section 24.