



A000653239

OFFICE OF THE COUNTY RECORDER  
CASS COUNTY, MINNESOTA  
CERTIFIED, FILED, AND/OR  
RECORDED ON

9/11/2019 10:25:48 AM

AS DOC #: A000653239

PAGES: 2

REC FEES: 0.00

KATHRYN M. NORBY  
CASS COUNTY RECORDER

BY NG Dep TX#: 156297

Index No. J.O-3.0

I hereby certify that this document was prepared by me or under my direct supervision and that I am a duly Licensed Land Surveyor under the laws of the State of Minnesota

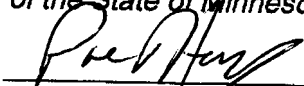
  
PAUL HERKENHOFF

Date 7/29/19 License No. 45875

### CERTIFICATE OF LOCATION OF GOVERNMENT CORNER

NORTH QUARTER Corner of Section 18, Township 138, Range 32, 5TH P.M.

STATE OF MINNESOTA, County of CASS

At the location shown on the sketch:

- On \_\_\_\_\_ found \_\_\_\_\_  
DATE
- left monument as found,     lowered monument,     removed monument (explain)
- On 5/15/19 placed an 1/2 INCH BY 14 INCH IRON PIPE  
DATE

SKETCH OF REFERENCE TIES (NOT TO SCALE)

ACCESSORY BEARING BASIS: BEARING

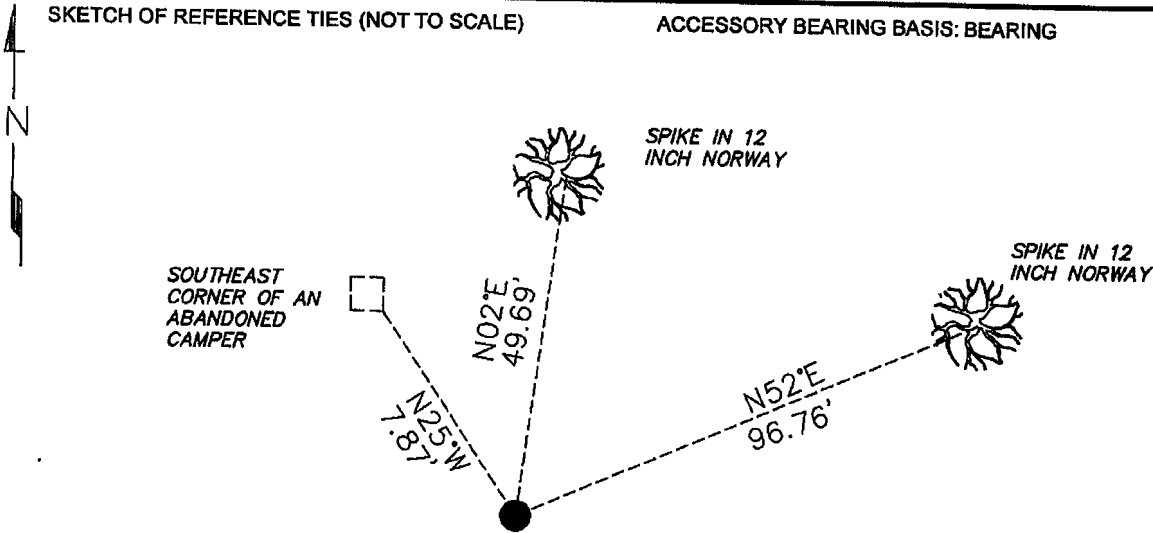

N= 325696.86    E= 422347.54

DATUM= CASS COUNTY SOUTH

NAD 83/96 ADJ.

US SURVEY FT.

Statement of evidence relative to this corner is on back of page.



**Index No. J.0-3.0**

**Statement of Evidence:**

**North Quarter Corner of Section 18, Township 138, Range 32 West, 5th Principle Meridian, Cass County, Minnesota**

Dec. 1870      M. Black, General Land Office (GLO) Deputy Surveyor set a post for the original corner in the subdivision and noted the following accessories.

12" White Pine S49.5E 141 links

6" Black Pine N14.5E 57 links

2019      Lakes Area Surveying did not recover any evidence of the corner. A ½" x 14" iron pipe with plastic cap stamped 50319 was placed online and proportionally between the Northeast and Northwest corners of Section 18 to mark the Quarter Corner. Reference ties were found or set as shown on the front of this certificate.

**Analysis of the recovered record data, field evidence and survey measurements, indicates that the monument established by Lakes Area Surveying in 2019 is the accepted location of this corner.**