



A000652986

OFFICE OF THE COUNTY RECORDER
CASS COUNTY, MINNESOTA
CERTIFIED, FILED, AND/OR
RECORDED ON

9/4/2019 10:45:02 AM

AS DOC #: A000652986

PAGES: 2

REC FEES: 0.00

KATHRYN M. NORBY
CASS COUNTY RECORDER

BY NG Dep TX#: 156113

Page 1 of 2 A000652986

CERTIFICATE OF LOCATION OF GOVERNMENT CORNER

East 1/4 Corner of Section 8, Township 142 N, Range 25 W, 5th P.M.
County of Cass, State of Minnesota

At the corner location shown on the sketch :

- On June 20, 2019 found 1.5" iron pipe, in good condition, its top 8" below gravel road surface.
- left monument as found lowered monument removed monument (explain)
- On _____ set _____

SKETCH OF REFERENCE TIES (NOT TO SCALE)

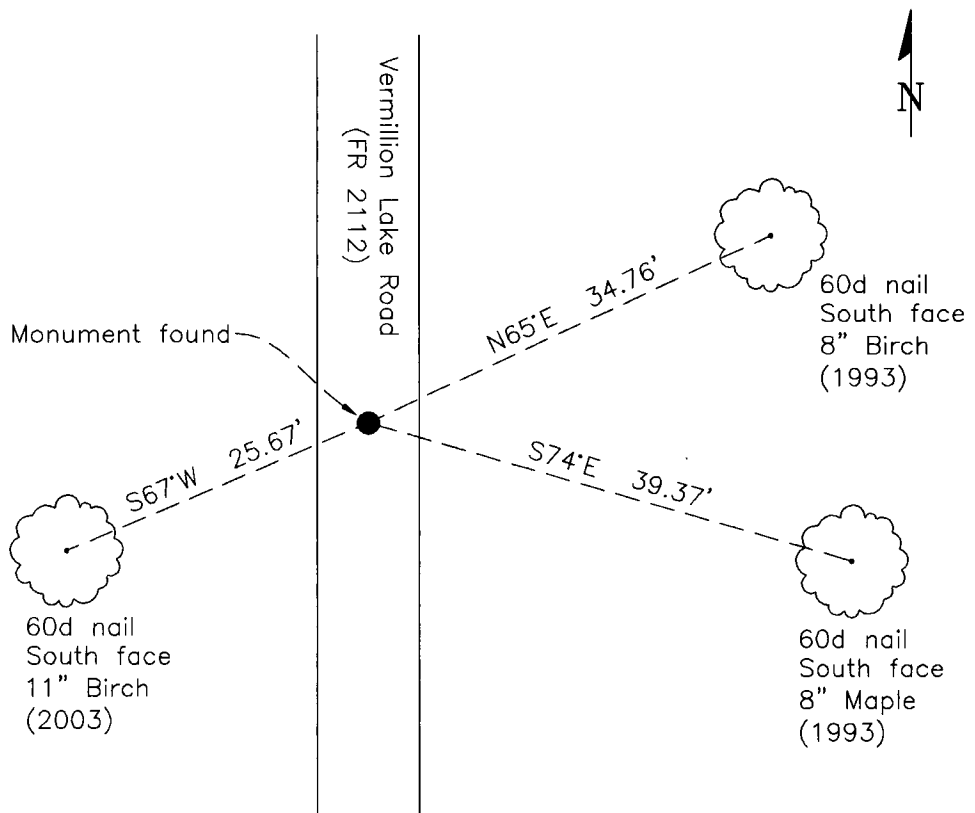

Note:
Distances shown are horizontal
Bearings shown are geodetic

Statement of evidence relative to this corner location is on the back of this page

I hereby certify that this survey, plan, or report was prepared by me or under my direct supervision and that I am a duly Licensed Land Surveyor under the laws of the state of Minnesota.

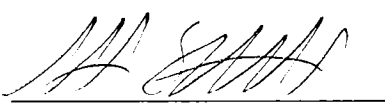
Aaron J. Skattum
MN License No. 54139

7/18/2019
Date

Cass County Coordinates
(North Zone, 2011 Adj.)
N: 218,892.146
E: 588,918.445

GCDB ID No. 300540
Corner Index No. G.0-9.0



Corner Index No. G.0-9.0

STATEMENT OF EVIDENCE

East 1/4 Corner of Sec. 8, T.142N., R.25W., 5th P.M., Cass County, MN

1871 W.P. Allen & E.P. Putnam, U.S. General Land Office, originally established this corner while surveying the subdivision lines of this township, and set a wood post to mark the corner position with the following witnesses:

8" Cedar	S27°E	25 links (16.50')
10" Cedar	N50°W	33 links (21.78')

Information on file at the MN Historical Society, St. Paul, MN. Copies filed with the Cass County Highway Department/Surveyors Office (CCHD/SO)

1919 J.H. Flynn, County Surveyor, during the survey Bergen Road, found an original 8" cedar bearing tree, laying down, S27°E, 25 links distant. The following ties were noted:

20" White Pine	S63°W	63'	new BT (stump)
16" Cedar	S33°E	55'	new BT (stump)

Information found in USFS Corner Restoration Book 1, Page 8, but could not be found in CCHD/SO records.

1922 J.H. Flynn, County Surveyor, County Survey Record Book D, Page 52, and Curo Book 152, Page 170, during a survey of the extension of Bergen Road replaced 1/4 post with 1.5"x44" iron flue pipe. No new bearing trees were noted at this time.

Information on file at CCHD/SO

1936 A.H. Jager, chief of party, U.S. Forest Service, (Form 874-9, USFS records) found cedar post in fair condition, 30" above the ground in fair condition, believed to be a county corner. No mention was made of the 1922 Flynn monument. At this time, a metal location poster (FSLP) was placed and noted:

Aspen	S84°W	32.3'	new BT (FSLP on east side tree)
-------	-------	-------	---------------------------------

USFS records cited herein are on file at the Chippewa National Forest Supervisor's Office

1963 W. Okerman, U.S. Forest Service, (Corner Restoration Book 1, Page 8, USFS records) searched for this corner and noted that all evidence had apparently been destroyed by road construction.

1993 R. Main & C. Krause, U.S. Forest Service (Corner Restoration Book 1, Page 8, USFS records) found 1.5" iron pipe in centerline of road, origin unknown. The following bearing trees were noted:

8" Birch	N65°E	34.76'	new BT
8" Maple	S74°E	39.37'	new BT

2003 R. Main & M. Hayes, U.S. Forest Service (Corner Restoration Book 1, Page 8, Chippewa N.F. records) found a 1.5" iron pipe in road, down 3" with an estimated length of about 48". The following ties were noted:

8" Birch	N65°E	34.76'	1993 BT
8" Maple	S74°E	39.37'	1993 BT
11" Birch	S67°W	25.67'	new BT
Cedar stump	S33°E	55'	1919 BT (found remains of stump)
Pine stump	S63°W	63'	1919 BT (found remains of stump)
FSLP on Aspen	S84°W	32.3'	1936 BT (not found)

2019 A. Skattum, U.S. Forest Service, found a 1.5" iron pipe 8" along the centerline of Vermillion Lake Road, top of pipe 8" below the gravel road as described in previous USFS records in good condition along with 1993 and 2003 bearing trees, and verified the record ties to bearing trees. Bearing tree tags were added to the existing trees at this time (no tags had been installed previously).