



A000647278

OFFICE OF THE COUNTY RECORDER
CASS COUNTY, MINNESOTA
CERTIFIED, FILED, AND/OR
RECORDED ON

1/10/2019 10:31:28 AM

AS DOC #: A000647278

PAGES: 2

REC FEES: 0.00

KATHRYN M. NORBY
CASS COUNTY RECORDER

BY SF Dep TX#: 151454

Twps 139 Rgs 29

Index No. T.0-25.0

CERTIFICATE OF LOCATION OF GOVERNMENT CORNER

East Quarter Corner of Section 25, Township 139 N., Range 29 W., 5th P.M.
State of Minnesota, County of Cass

At the corner location shown on the sketch:

On 11-01-2018 found 2" iron pipe in swamp.

left monument as found lowered monument removed monument (explain)

On _____ placed _____

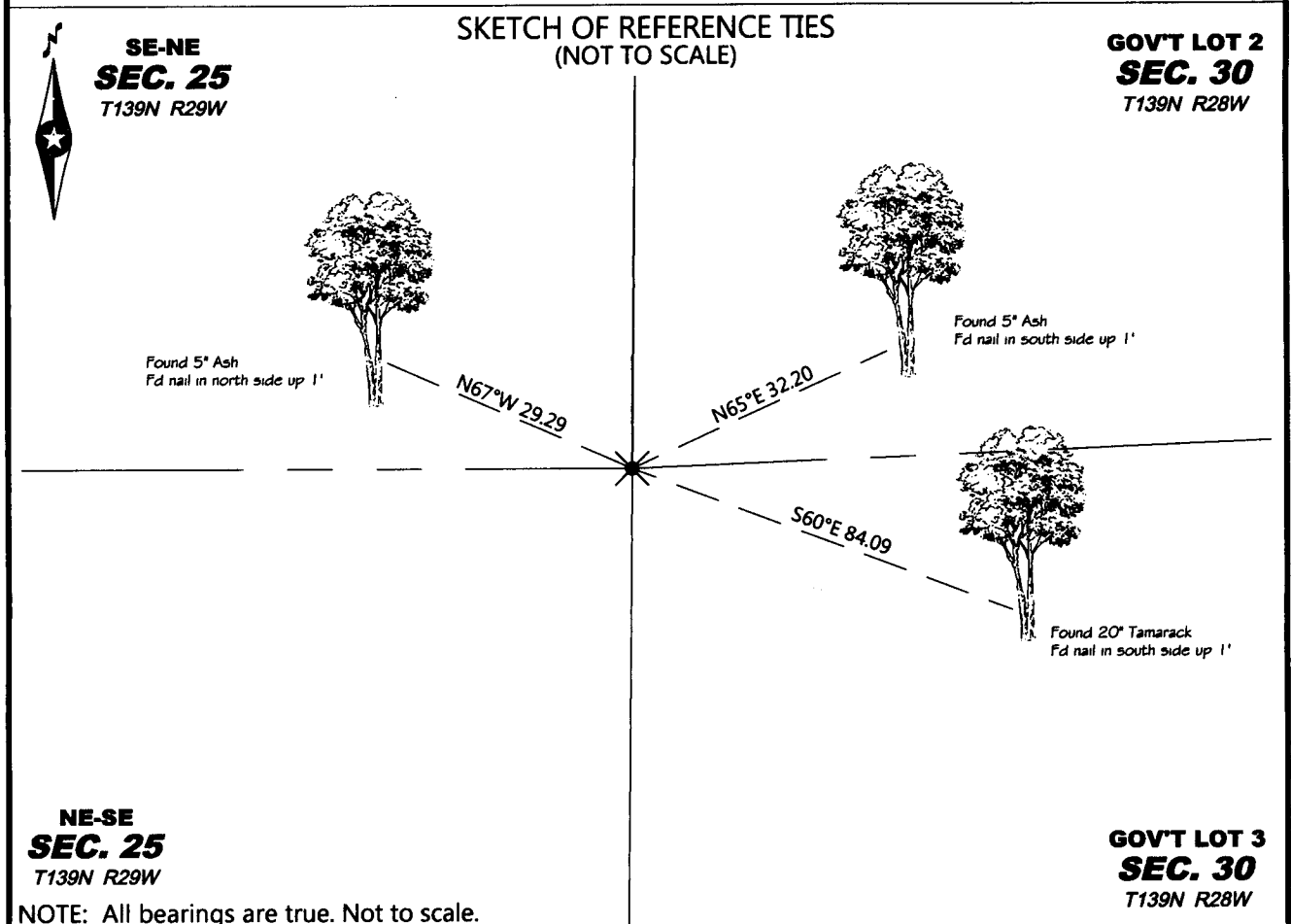

NOTE: All bearings are true. Not to scale.

Statement of evidence relative to this corner location is on the back of this page.

I hereby certify that this survey, plan, or report was prepared by me or under my direct supervision and that I am a duly Licensed land Surveyor under the laws of the State of Minnesota. I further certify that this united States public land survey monument record is correct and complete to the best of my knowledge and belief.

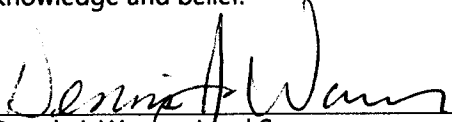
Dennis J. Warner, Land Surveyor
Date 1-2-2019 MN License No. 42656



Index No. T.0-25.0

STATEMENT OF EVIDENCE

East Quarter Corner, Section 25, Township 139 North, Range 29 West of the 5th Principal Meridian.

November 1, 2018. A survey crew from Northern Engineering and Consulting Inc. (NECI) visited the corner and found a 2" iron pipe in a swamp up about 1.5'. Also recovered were the three 2009 witnesses as shown on the front of this Certificate.

This Certificate of Location is to correct the bearing and distance to the 20" Tamarack as shown and filed as Document No. A000646442.

The coordinates for the recovered monument are:

N 108426.319

E 484333.065

(Cass County North Zone Coordinates)