



A000644305

OFFICE OF THE COUNTY RECORDER  
CASS COUNTY, MINNESOTA  
CERTIFIED, FILED, AND/OR  
RECORDED ON

9/20/2018 10:25:23 AM

AS DOC #: A000644305

PAGES: 2

REC FEES: 0.00

KATHRYN M. NORBY  
CASS COUNTY RECORDER

BY SF \_\_\_\_\_ Dep TX#: 149128

Page 1 of 2  
A000644305

Twp 136 Rge 31 Index No. N.0 - 07.0

# CERTIFICATE OF LOCATION OF GOVERNMENT CORNER

North Quarter Corner of Section 20, Township 136 North, Range 31 West, Cass County, Minnesota.

On August 28th, 2018 a 1/2"x18" iron rebar with a plastic cap stamped RLS 42620, RLS 45335 was set at this location 0.2' above grade.

## Sketch of Reference Ties

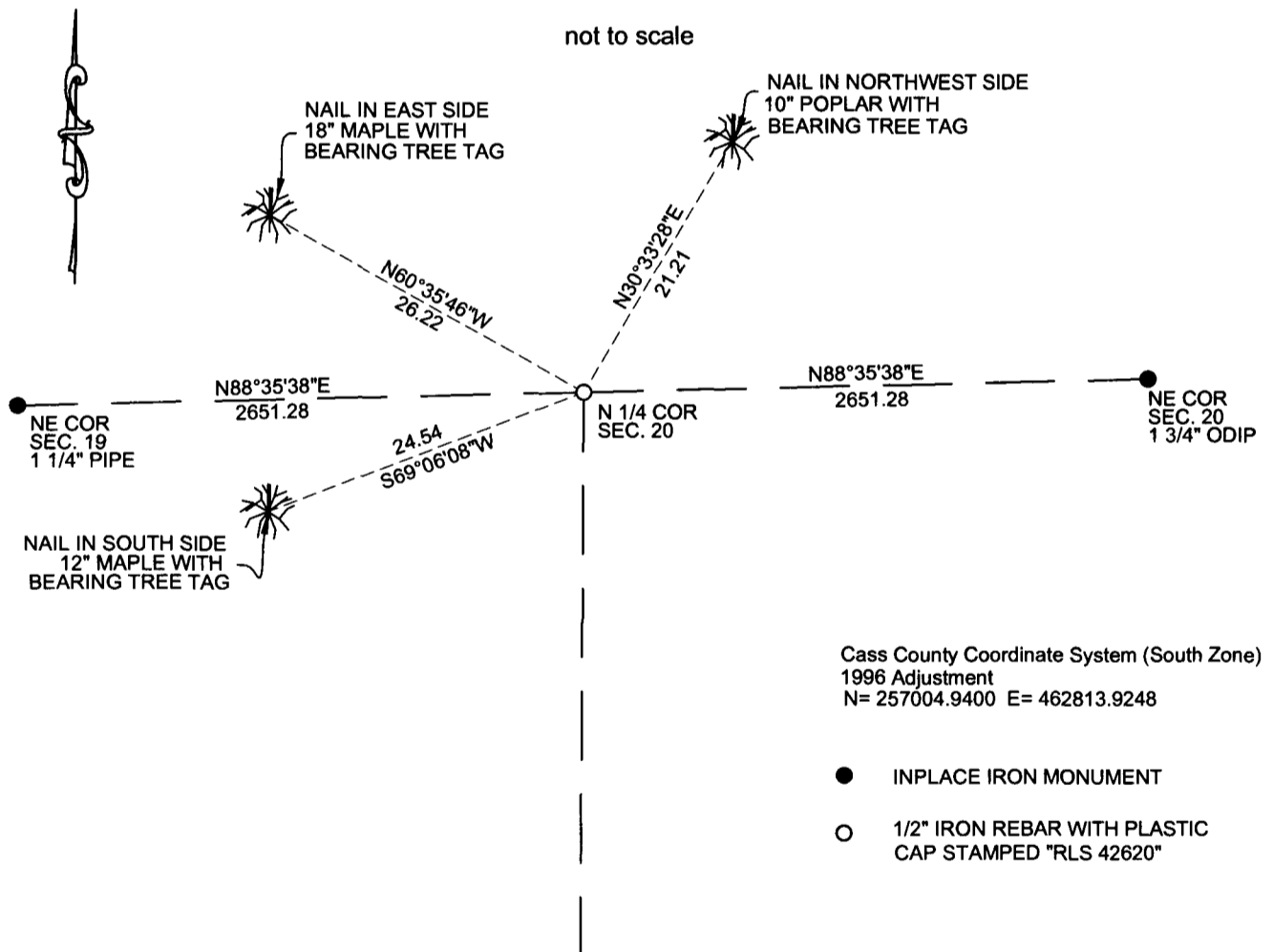

I hereby certify that this survey, plan, report was prepared by me or under my direct supervision and that I am a duly Registered Land Surveyor under the laws of the State of Minnesota.

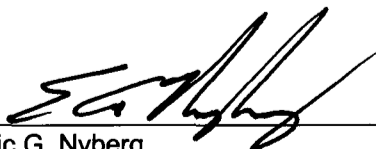
  
Eric G. Nyberg

Date September 7th, 2018 License No. 45335

Statement of evidence for this corner position is on the back of this page



Twp 136 Rge 31 Index No. N.0 - 07.0

**STATEMENT OF EVIDENCE**

North Quarter Corner of Section 20, Township 136 North, Range 31 West, 5th Principal Meridian.

AUG. 1870 Richard Cronk, General Land Office (GLO) Deputy Surveyor, in the notes of the subdivision of Township 136 North, Range 31 West, set a post for the original corner and referenced it as follows:

24" N. Pine N 11° W 24 links (15.84 feet)  
20" N. Pine S 36° W 52 links (34.32 feet)

The above record is on file with the Minnesota Historical Society in St. Paul, Minnesota, copies are filed with the Cass County Highway Department, Surveyor's Office (CCHD/SO).

1922 A survey record found in County Book D, Page 184 and Curo Book 185, Page 32 indicates an iron monument was set at an equal distance between the Northeast Corner of Section 19 and the Northeast Corner of Section 20. Information on file in Cass County Highway Department / Surveyor's Office.

AUG. 28 2018 Eric Nyberg R.L.S. with Nyberg Surveying searched the area and found no evidence of the original corner or the iron monument placed on the 1922 Survey.

AUG. 28 2018 Eric Nyberg R.L.S. with Nyberg Surveying set a 1/2"x18" iron rebar on-line and equal distance from the Northeast Corner of Section 19 and the Northeast Corner of Section 20.