



A000635298

OFFICE OF THE COUNTY RECORDER  
CASS COUNTY, MINNESOTA  
CERTIFIED, FILED, AND/OR  
RECORDED ON

10/12/2017 11:06:28 AM

AS DOC #: A000635298

PAGES: 2

REC FEES: 0.00

KATHRYN M. NORBY  
CASS COUNTY RECORDER

BY MW Dep TX#: 141894

Page 1 of 2 A000635298

INDEX NO. N.0-17.0

# CERTIFICATE OF LOCATION OF GOVERNMENT CORNER

NE Corner of Section 22, Township 139 N., Range 26 W., 5TH P.M., State of Minnesota, County of Cass

At the corner location shown on the sketch:

On 6/13/2017 found a RAILROAD SPIKE AT INTERSECTION OF MN HWY 6 AND CO. RD. #48  
Date

x left monument as found      lowered monument      removed monument (explain)

On \_\_\_\_\_ placed a \_\_\_\_\_  
Date

## SKETCH OF REFERENCE TIES

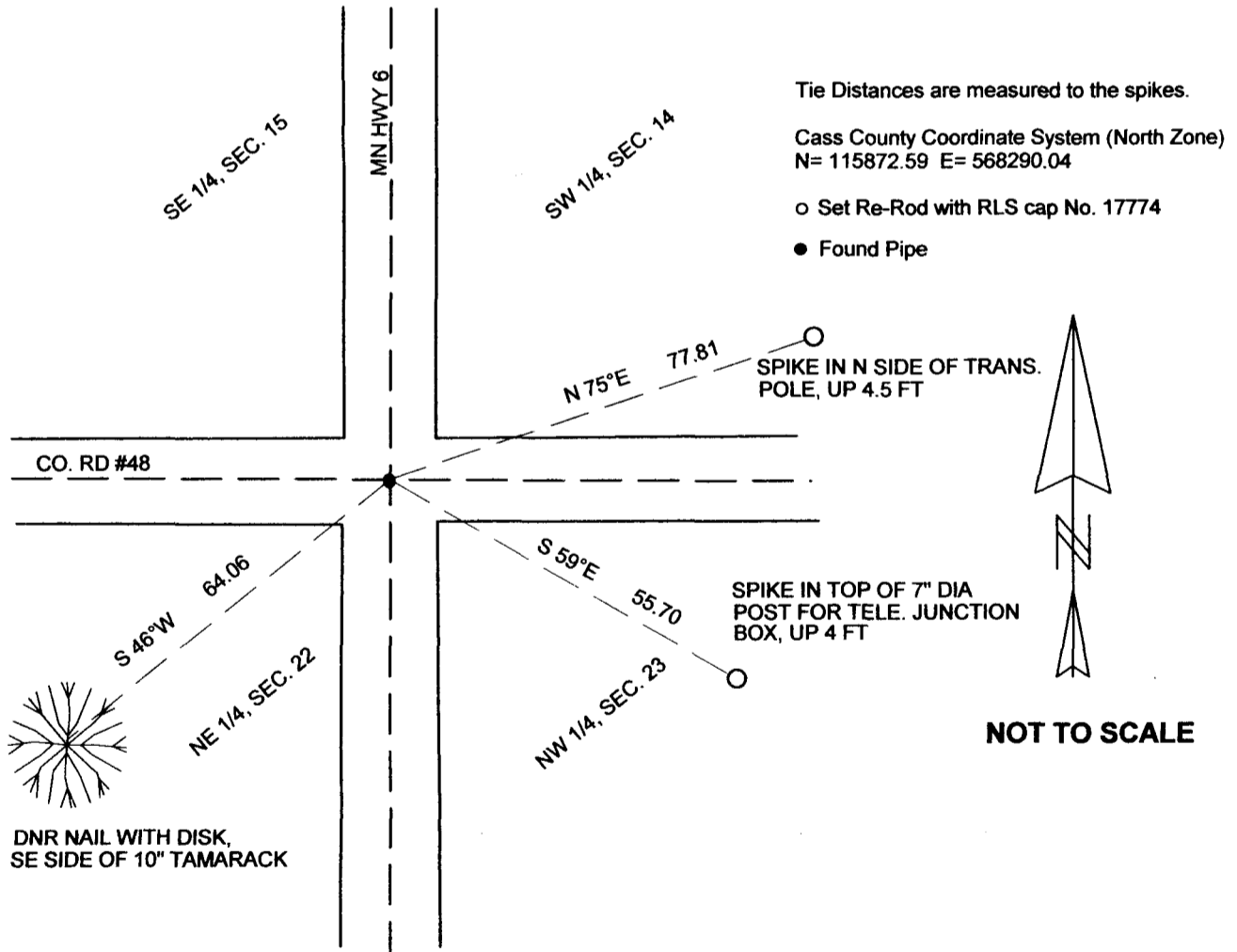

I hereby certify that this document and the data contained herein was prepared by me or under my direct supervision.

*Marvin R. Kohout* 10/6/2017  
Marvin R. Kohout Date

Statement of evidence relative to this corner location is on back of page.

License No. 17774

Land surveyor

**INDEX NO. N.0-17.0****STATEMENT OF EVIDENCE****NORTHEAST CORNER OF SECTION 22, TOWNSHIP 139 N., RANGE 26 W., 5<sup>TH</sup> P.M.**

- 1863 DEPUTY SURVEYORS GATES A. JOHNSON, AND ALONZO L. THORTON, SET A POST, REFERENCES:  
6" TAM N77°E 23 LINKS (15.18 FT) 6" TAM N8°W 11 LINKS (7.26 FT)  
6" TAM S68°E 21 LINKS (13.86 FT) 8" W. PINE S50°W 28 LINKS (18.48 FT)  
RECORDS ON FILE AT THE MN HISTORICAL SOCIETY IN ST. PAUL AND COPIES FILED WITH CASS COUNTY HIGHWAY DEPARTMENT/ SURVEYOR'S OFFICE (CCHD/SO).
- 1909 JOHN CURO, LIC. NO. 1428, SEARCHED FOR EVIDENCE OF THE CORNER AND FOUND THE ORIGINAL STAKE AND TIES: 8" W. PINE S50°W 18.5', 6" TAM N77E 15.2'. AND SET 3X3X36" TAM POST COUNTY SURVEY RECORD BOOK 'A' PG 390-398 CCHD/SO
- 1915 A.W. MOULSTER, LIC.NO.967, TIES: POPLAR N42E 86.8, ASH S77W 95.5, ? S34-40E 66.8 STAKES 33.00 EACH SIDE CURO BK82 PG 27 &56 CCHD/SO
- 1927 JOHN M. GREENE, INDICATES IRON MONUMENT AT "CROSS R" CURO BK 103 PG 44 CCHD/SO
- 1930 J. H. FLYNN SHOWS A SURVEY TOWNSHIP ROAD ORDER
- 1937 CCC, SEC. CORNER IN ROAD, WASHBURN LAKE CAMP BK #3 PG. 63 WASHBURN LAKE FORESTRY STATION
- 1938 CCC, CORNER IS S66 1/2 E 52' FROM CONTROL POINT AT INTERSECTION OF CAMP ROAD: HWY 6 WASHBURN LAKE BK 20 PG. 51 WASBURN LAKE FORESTRY STATION
- 1988 JOHN WALKER, LIC. NO. 16098, DEPT. OF NATURAL RESOURCES, FOUND RAIL ROAD SPIKE AT INTERSECTION OF ROADS, FLUSH WITH SURFACE. TIES FOUND: 7"X5' WOOD POST AZ. 308 DEGREES 47.79', TRANS POLE AZ. 75 DEGREES 77.81', 7" POST BRACE FOR TELEPHONE JUNCTION BOX AZ. 121 DEGREES 55.70', 10" TAMARACK AZ. 226 DEGREES 64.06' CERTIFICATE OF GOVT CORNER LOCATION NO. A000312283 COUNTY RECORDER'S OFFICE
- 1988 CASS COUNTY LAND DEPARTMENT FOUND MONUMENT IN ROADWAY.
- 2017 MARVIN R. KOHOUT, LIC. NO. 17774, KOHOUT LAND SURVEYING, AND SURVEY TECHNICIANS TRAVIS BARE AND JEFF SARKELA, NORTHWOODS SURVEYING, FOUND THE RAIROAD SPIKE AND ACCEPTED IT AS MARKING THE CORNER LOCATION. BT TAGS WERE PLACED ON REFERENCES AS SHOWN ON PAGE 1