



A000631624

OFFICE OF THE COUNTY RECORDER
CASS COUNTY, MINNESOTA
CERTIFIED, FILED, AND/OR
RECORDED ON

6/15/2017 10:34:22 AM

AS DOC #: A000631624

PAGES: 2

REC FEES: 0.00

KATHRYN M. NORBY
CASS COUNTY RECORDER

BY SR _____ Dep TX#: 139071

Page 1 of 2 A000631624

Twp 136 Rge 30 Index No. X.0-13.0

CERTIFICATE OF LOCATION OF GOVERNMENT CORNER

East Quarter corner of Section 33, Township 136 N., Range 30 W., 5th P.M.
State of Minnesota, County of Cass

At the corner location shown on the sketch:

On _____ found _____

left monument as found lowered monument removed monument (explain)

On 25 April 2017 placed a 1.12 inch outside diameter iron pipe capped RLS 21367,
up 0.2 foot, 49 feet± east of new centerline of CSAH #1.

SKETCH OF REFERENCE TIES NOT TO SCALE

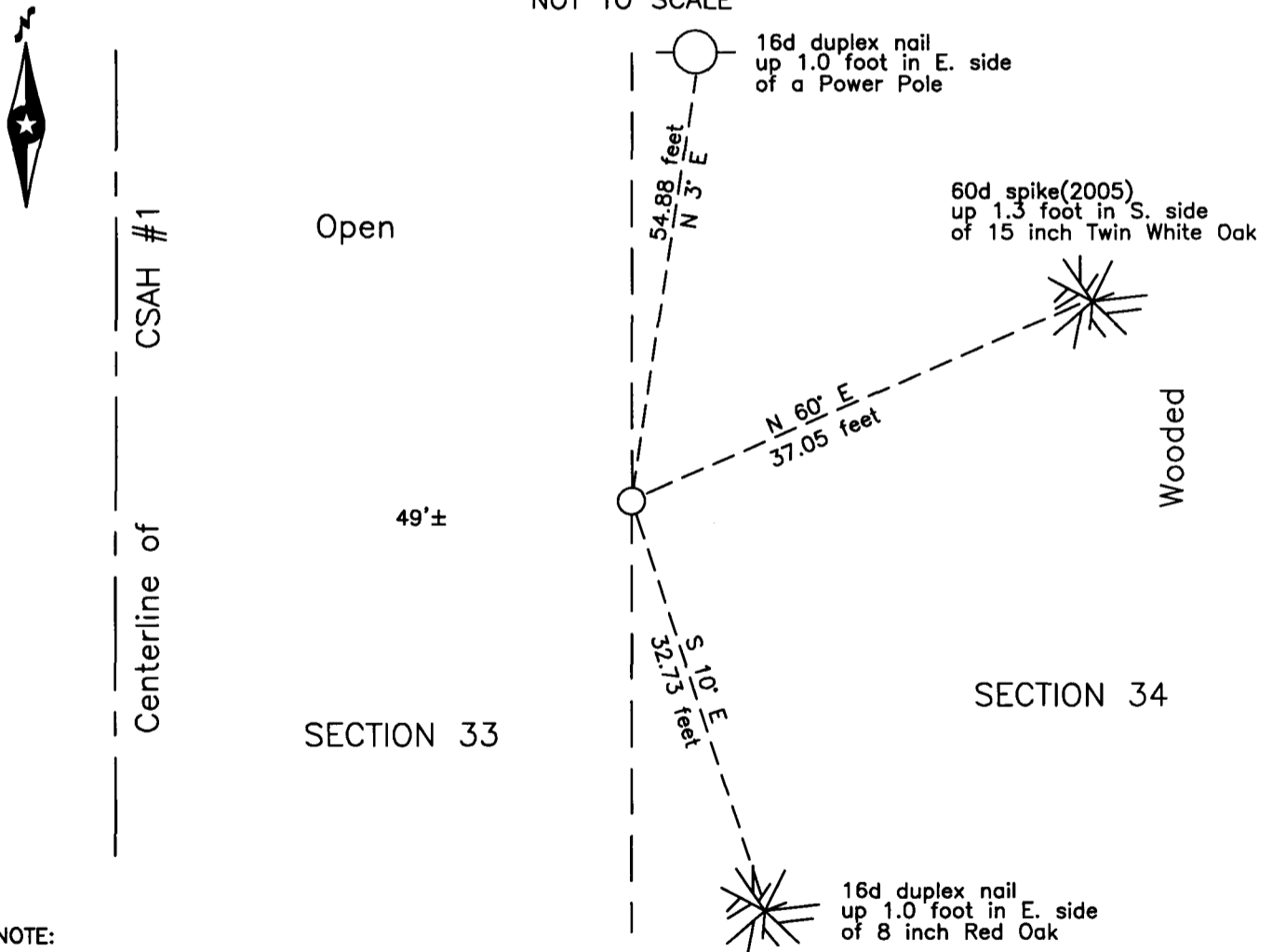

NOTE:
All bearings are true

Statement of evidence relative to this corner location is on the back of this page.

I hereby certify that this survey, plan or report was prepared by me or under my direct supervision and that I am a duly Licensed Land Surveyor under the laws of the State of Minnesota.

Terry L. Freeman, Cass County Surveyor
Date 6/14/17 MN License No. 21367

**Index No. X.0-13.0**Statement of Evidence**East Quarter corner of Section 33, Township 136 North, Range 30 West, 5th Principal Meridian.**

- Aug. 1870 R. Cronk, General Land Office (GLO) Deputy Surveyor in the notes of the subdivision of Township 136 North, Range 30 West, set a post for the original corner and referenced it as follows:
 4" Aspen S 5° E 10 links (6.60 feet) 5" W. Birch N 60° W 16 links (10.56 feet)
 Said records are on file with the Minnesota Historical Society, St. Paul, Minnesota, copies are filed with the Cass County Highway Department, Surveyor's Office (CCHD/SO).
- April 1911 Maple Township Road Order, on file at the CCHD/SO, states "Beginning at the section corner post between section 33 & 34 Twp. 136 Range 30 and section 3 and 4 Twp. 135 Range 30. From this point the course of the road is to follow the section lines running North therefrom between sections 33 & 34 and secs. 27 & 28 Twp. 136 Range 30 for a distance of two miles, more or less according to the U.S. Gov't survey".
- Oct. 1914 F.A. Donner, Private Survey, Survey Record #247, Book B, page 48 and Curo Book 94, page 59, on file in the CCHD/SO, the pictorial and notes indicate old B.T. as follows:
 7" Blk. Ash S 50° E 17 links (11.13 feet) 8" Elm S 46° W 55 links (36.30 feet)
 Then states "We are unable to find any corner here or old B.T.s. and as none of the settlers have ever seen the corner we drive to the Sec. corner".
- 1957 Cass County Highway Department (CCHD), S.A.P. 11-601-01, on file in the CCHD, Land Tie notes indicate corner at Station 828+60.9, on fence line to East and Field Division to West.
- Feb. 1958 D. Cole, LS 1286, CCHD, S.A.P. 11-601-01, on file in the CCHD, plan indicates assumed corner on centerline at P.O.T. Station 828+60.9, on fence line to East.
- April 2017 B. Hippen, technician, records of the CCHD/SO, set a 1.12 inch outside diameter iron pipe, capped RLS 21367, up 0.2 foot, at the lost position, midway and on line between the northeast and southeast corners of Section 33 and witnessed as follows:
 Power Pole N 3° E 54.88 feet 6" B. Oak N 60° E 37.05 feet
 8" R. Oak S 10° E 32.73 feet

The monument, recovered and established references for the position are shown on the face of this document.

Analysis of the recovered record data, field evidence and survey measurements, indicates that the monument set by the CCHD/SO in 2017 is the accepted location of this corner.

County Coordinates (Cass County South)

Northing 243923.91

Easting 502823.27