



A000623747

OFFICE OF THE COUNTY RECORDER
CASS COUNTY, MINNESOTA
CERTIFIED, FILED, AND/OR
RECORDED ON

9/11/2016 11:01:09 AM

AS DOC #: A000623747

PAGES: 2

REC FEES: 0.00

KATHRYN M. NORBY
CASS COUNTY RECORDER

BY SR _____ Dep TX#: 132575

Twp 139 Rge 28 Index No. C.0-15.0

CERTIFICATE OF LOCATION OF GOVERNMENT CORNER

Center Quarter corner of Section 3, Township 139 N., Range 28 W., 5th P.M.
State of Minnesota, County of Cass

At the corner location shown on the sketch:

On 25 Feb. 2004 found 2.5 inch outside diameter iron pipe, down 0.4 foot,
in open swamp.

On left monument as found lowered monument removed monument (explain)
On ^x _____ placed _____

SKETCH OF REFERENCE TIES NOT TO SCALE

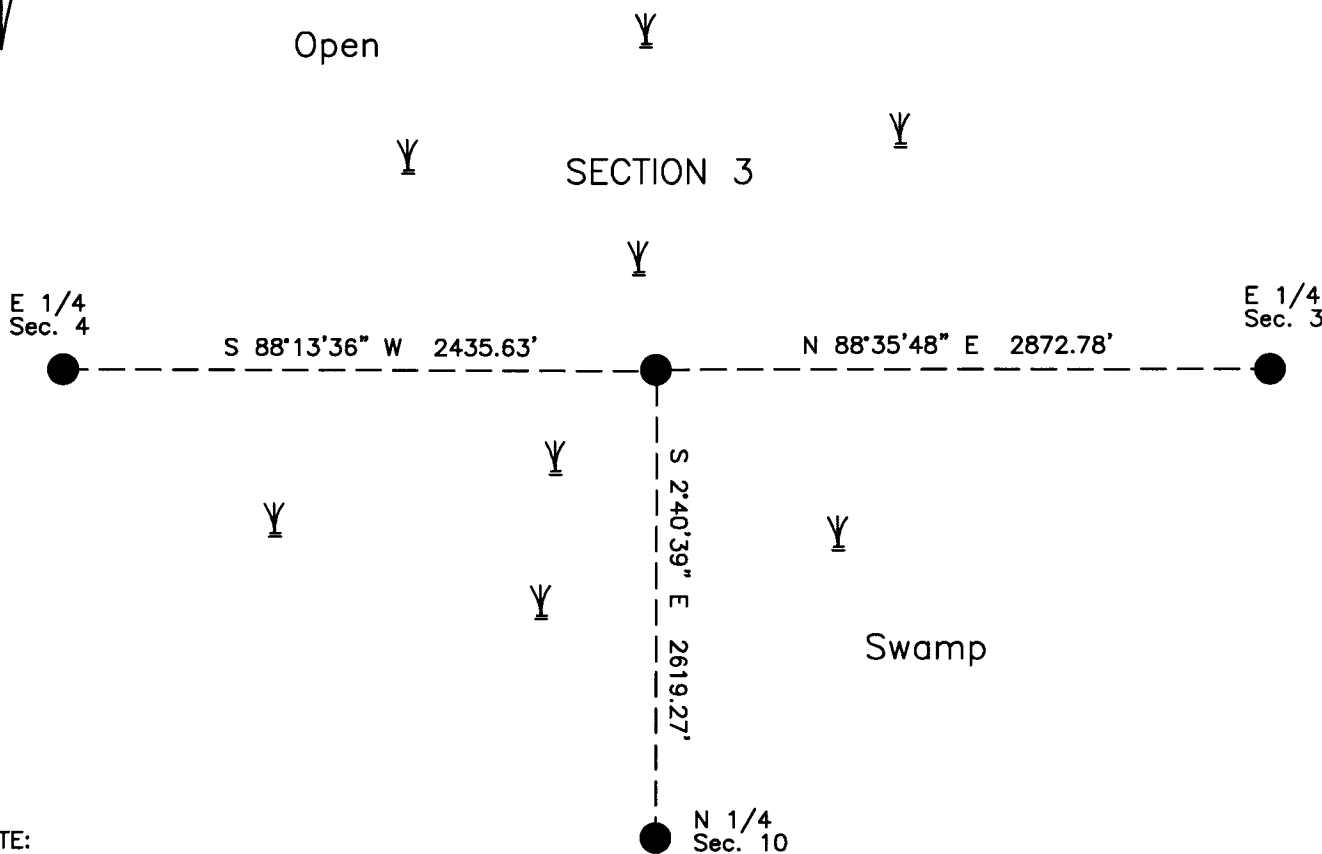

NOTE:
All bearings are true

Statement of evidence relative to this corner location is on the back of this page.

I hereby certify that this survey, plan or report was prepared by me or under my direct supervision and that I am a duly Licensed Land Surveyor under the laws of the State of Minnesota.

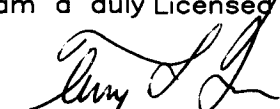
Terry L. Freeman, Cass County Surveyor
Date 8/10/16 MN License No. 21367

Page 1 of 2
A000623747



Index No. C.0-15.0

Statement of Evidence

Center Quarter corner of Section 3, Township 139 North, Range 28 West, 5th Principal Meridian.

Dec. B. Clark, LS 231, County Resurvey, on file in the Cass County Recorders Office (CCRO), as Document
1921 Number 69799, indicates Monument.

Feb. B. Hippen, technician and J. Lamon, forester, records of the CCHD/SO, found a 2.5 inch outside diameter iron
2004 pipe, down 0.4 foot, in open swamp, no trees near by.

The monument, recovered and established references for the position are shown on the face of this document.

Analysis of the recovered record data, field evidence and survey measurements, indicates that the monument recovered by CCHD/SO in 2004 is the accepted location of this corner.

County Coordinates (Cass County North)

Northing 129353.55

Easting 502883.80