



A000615454

OFFICE OF THE COUNTY RECORDER  
CASS COUNTY, MINNESOTA  
CERTIFIED, FILED, AND/OR  
RECORDED ON

9/17/2015 10:38:58 AM

AS DOC #: A000615454

PAGES: 2

REC FEES: 0.00

KATHRYN M. NORBY  
CASS COUNTY RECORDER

BY SR \_\_\_\_\_ Dep TX#: 125756

Page 1 of 2  
A000615454

Index No. E.0-3.0

### CERTIFICATE OF LOCATION OF GOVERNMENT CORNER

I hereby certify that this survey, plan, or report was prepared by me or under my direct supervision and that I am a duly Registered Land Surveyor under the laws of the State of Minnesota.

  
Corey J. Hendershott

Date: 09/30/2015 License No: 45353

Quarter Corner common to Sections 6 and 7, Township 136 North,  
Range 30 West of the 5th Principal Meridian. County of Cass, STATE  
OF MINNESOTA.

On May 16, 2015 I searched for Gov't and 1908 evidence, but found none, so set a 3/4"x30" Iron Pipe w/plastic cap 45353 at a Obliterated position based up John Curo (1908) subdivision of Section 6.

left monument as found;  lowered monument;  removed monuments (explain)

On Date.

decl: 1° EAST

### SKETCH OF REFERENCE TIES not to scale

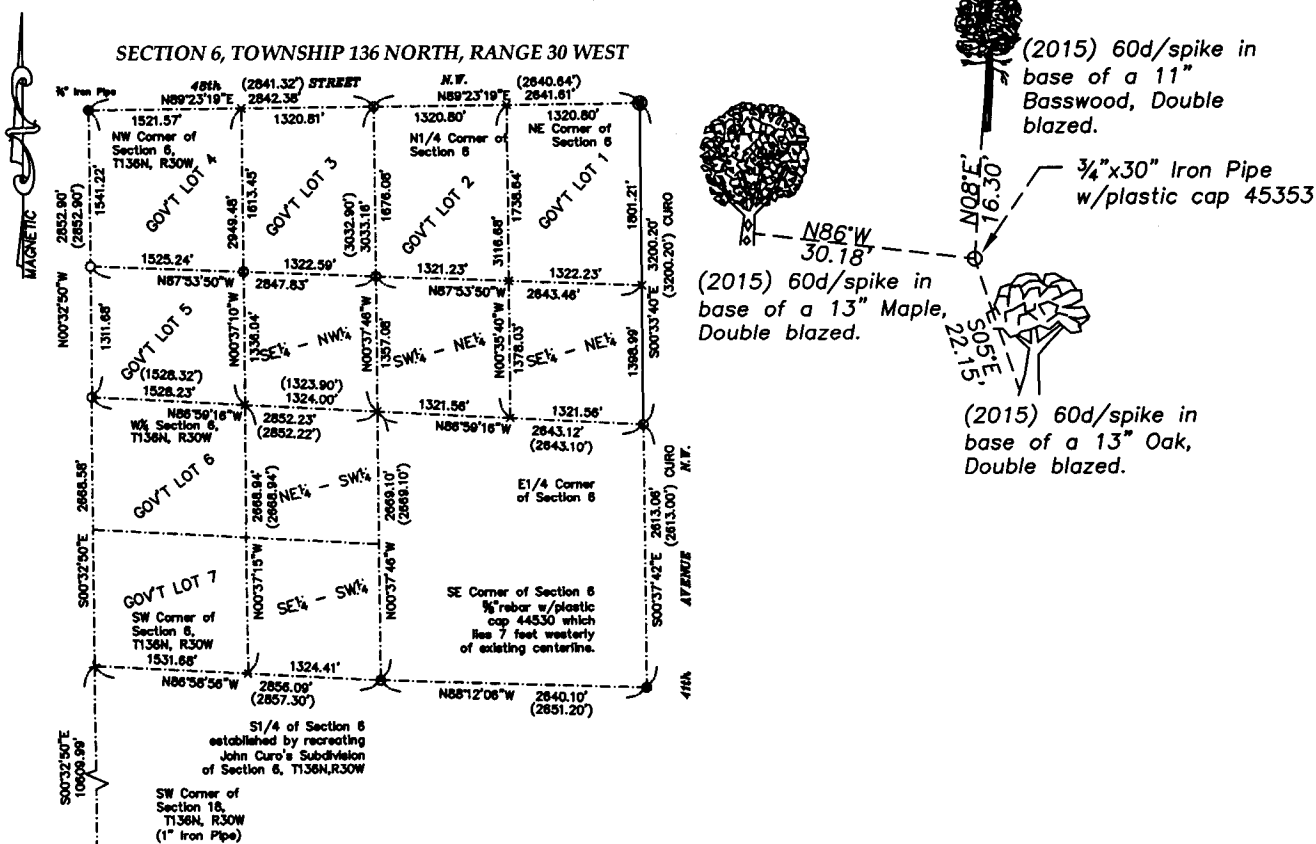

Statement of evidence for this corner position is on the back of this page



**E.0-3.0**

**STATEMENT OF EVIDENCE:** Quarter Corner common to Sections 6 and 7, Township 136 North, Range 30 West, of the 5th Principal Meridian.

1870; This corner was originally established by Richard Cronk, Deputy Surveyor under contract to the General Land Office (GLO), now the Bureau of Land Management (BLM). A copy of the plat of this township and hand copied field notes are on file in the Cass County Surveyor's Office. These Field notes indicate a wood post was set to mark this corner position, which was witnessed by:

W. Birch,	8",	N50°E,	25 lks.,	16.50 feet;
W. Birch,	9",	S10°E,	12 lks.,	7.92 feet:

1908; (Dec.) Cass County Survey Record Book "B", Pages 140 – 157, these note states that John W. Curo, Licensed Surveyor. While performing a Subdivision 6 for a private party, John W. Curo recovers both Government BT Birches still standing and set a new post. This corner position was witnessed by the following:

Gov't,	W. Birch,	8",	N50°E,	25 lks.,	16.50 feet;
Gov't,	W. Birch,	9",	S10°E,	12 lks.,	7.92 feet:

1908; (Dec.) Curo's Field Book 85, page 260. These note states the same information as what is stated in the County Survey Record "B", pages 140-157, notes.

1911; Township Road Order show no survey.

2014; (Nov) I Corey J. Hendershott, L.S. 45353, Eagle Eye Data Services search for 1.5 hours for the remains of the Gov't Birches and John W. Curo's 1908 post with no luck. So I set a ¾"x 30" Iron Pipe with plastic cap 45353 at an "**Obliterated Position**", at John W. Curo's record distance of 5702.00 feet southerly on the N-S Quarter line of Section 6 for Latitudinal control and using the previously established West and East Quarter corner of Section 6 for Longitudinal control. This corner position was witnessed as shown on the face of this document.

**I feel this is best method of reestablishing the GLO position.**

Cass County South Zone  
N 267501.751  
E 489418.281