



A000610258

OFFICE OF THE COUNTY RECORDER
CASS COUNTY, MINNESOTA
CERTIFIED, FILED, AND/OR
RECORDED ON

3/19/2015 11:04:44 AM

AS DOC #: A000610258

PAGES: 2

REC FEES: 0.00

KATHRYN M. NORBY
CASS COUNTY RECORDER

BY MW Dep TX#: 121589

Page 1 of 2 A000610258

Twp 138 Rge 32 Index No. C.0-25.0

CERTIFICATE OF LOCATION OF GOVERNMENT CORNER

East Quarter corner of Section 1, Township 138 N., Range 32 W., 5th P.M.

State of Minnesota, County of Cass.

At the corner location shown on the sketch:

On 6 Mar. 2014 found a 2.5 inch iron pipe.

left monument as found lowered monument removed monument (explain)
On _____ placed _____

SKETCH OF REFERENCE TIES
NOT TO SCALE

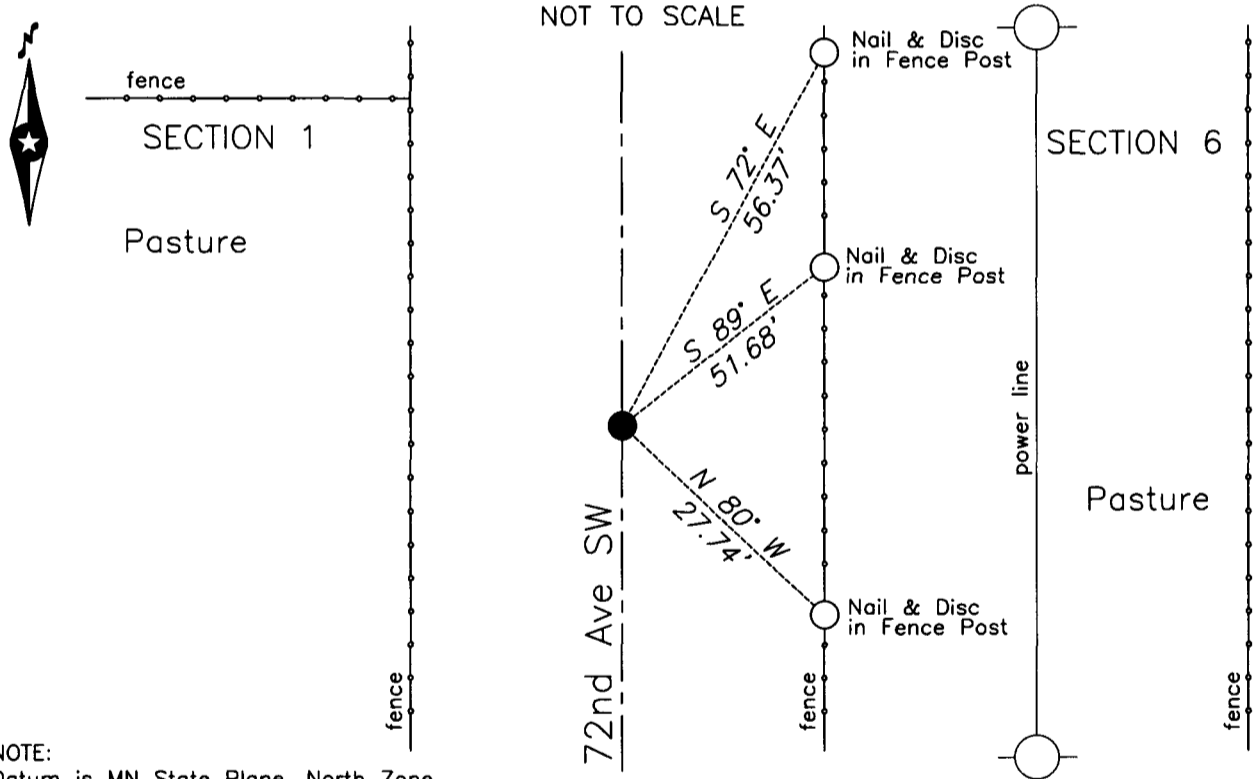

NOTE:
Datum is MN State Plane, North Zone

Statement of evidence relative to this corner location is on the back of this page.

I hereby certify that this survey, plan or report was prepared by me or under my direct supervision and that I am a duly Licensed Land Surveyor under the laws of the State of Minnesota.

I further certify that this United States public land survey monument record is correct and complete to the best of my knowledge and belief.

Robert L. Kovanen

Date 3/13/15 MN License No. 16459

**Index No. C.0-25.0**Statement of Evidence**East Quarter corner of Section 1, Township 138 North, Range 32 West, 5th Principal Meridian.**

July 1860 J.W.Myers, General Land Office (GLO) Deputy Surveyor in surveying the 4th Guide Meridian set a post for the original corner and referenced it as follows:

10" Aspen S 35°E 18 links (11.88 feet) 10" Aspen N 68°W 27 links (17.82 feet)

Said records are on file with the Minnesota Historical Society, St. Paul, Minnesota, copies are filed with Cass County Highway Department/Surveyor's Office.

Dec. 1898 J.Canfield, County Surveyor, Cass County Road Calendar Book B, page 25, Plat of Walker - Motley Road, shows the road to run north and south at this corner position.

March 1916 E.B.Horst, LS 376, under J.W.Curo, County Contract subdivision of Sec. 6, T.138 N., R. 31 W., Cass County Surveyors Record No. 357, Book B, pages 561-563 and Curo Field Book 53, on file at Cass County Highway Department/Surveyor's Office. Page 49 which states "Beginning at NW cor... we then run line S on State highway...". Page 52 shows a sketch depicting the subject corner as set lost and states "I then take crew and set corners around outside of section as per diagram." Page 55 states "...we go to ¼ cor on W side of Sec. 6 where set large spike and take following bearings... Fence Post NE 38 ft... Telephone Post SE 31 ft."

The section subdivision was recorded with the Cass County Recorder as Survey 66 on June 10, 1916.

Jan. 2014 Northwestern Surveying and Engineering, Inc. (NWSE) crew of Bomstad and O'Beirne searched the corner vicinity. No monument was recovered. The overall mile agrees with the 1916 record.

Mar. 2014 NWSE survey crew of Bomstad and O'Beirne recovered, located and witnessed a 2-½ inch iron pipe. The monument, together with the recovered and established references for the position, are shown on the face of this document.

Analysis of the recovered record data, field evidence and survey measurements, indicates that the monument recovered by NWSE in 2014 is the accepted location of this corner.