



A000609631

OFFICE OF THE COUNTY RECORDER
CASS COUNTY, MINNESOTA
CERTIFIED, FILED, AND/OR
RECORDED ON

2/18/2015 10:17:32 AM

AS DOC #: A000609631

PAGES: 2

REC FEES: 0.00

KATHRYN M. NORBY
CASS COUNTY RECORDER

BY SR _____ Dep TX#: 121093

Twp 135 Rge 30 Index No. A.0-05.0

CERTIFICATE OF LOCATION OF GOVERNMENT CORNER

Northeast Corner of Section 6, Township 135 N., Range 30 W., 5th P.M.
State of Minnesota, County of Cass

At the corner location shown on the sketch:

On Nov.4, 2014 found 1/2" Capped iron pipe with a broken cap 0.5' below surface

left monument as found lowered monument removed monument (explain)

On _____ placed _____

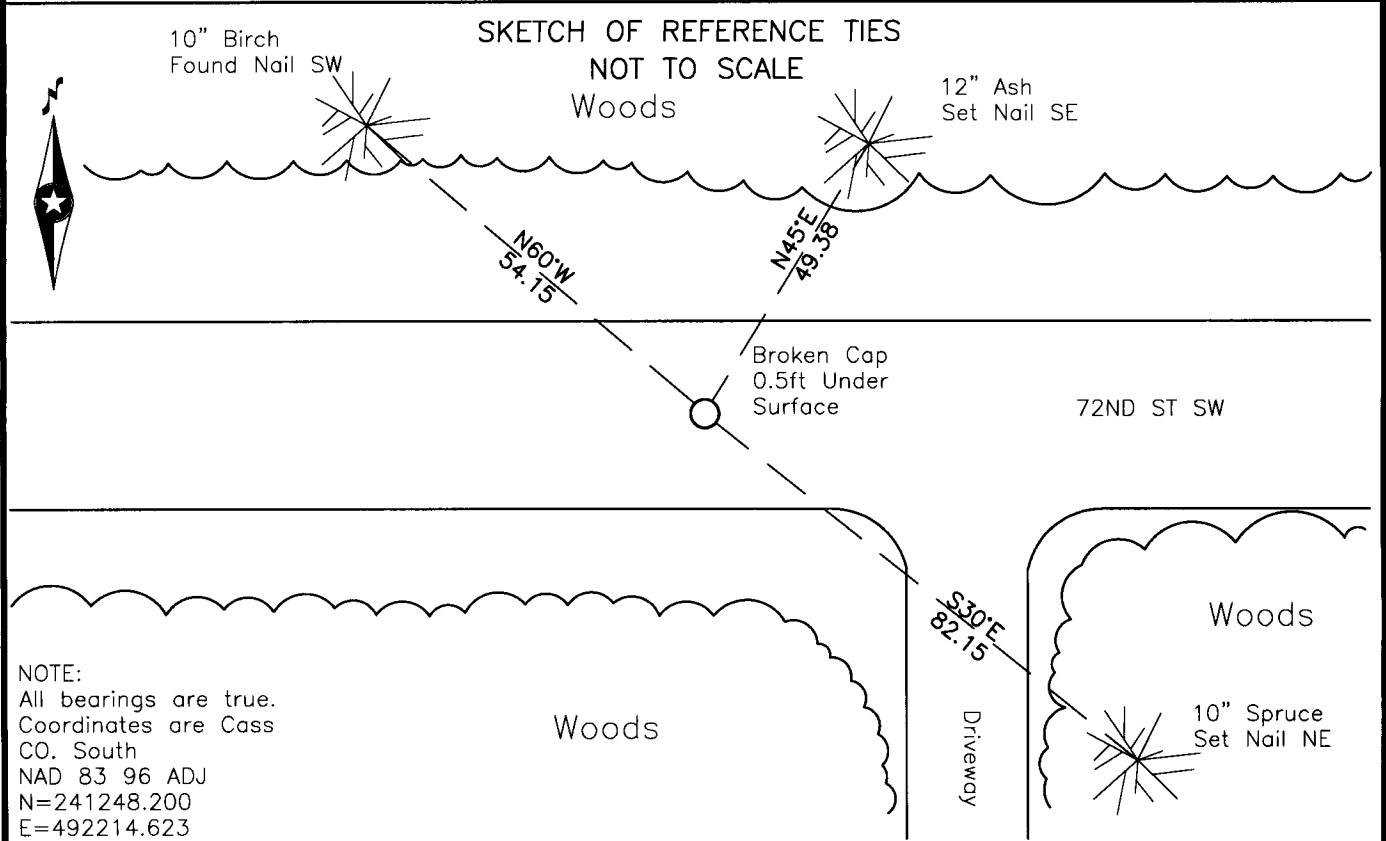

Statement of evidence relative to this corner location is on the back of this page.

I hereby certify that this survey, plan or report was prepared by me or under my direct supervision and that I am a duly Licensed Land Surveyor under the laws of the State of Minnesota.

Daniel W. Skinner, Land Surveyor

Date 2-1-15 MN License No. 40827





Index No. A.0-05.0

Statement of Evidence

Northeast Corner Section 6, Township 135 North, Range 30 West

1858 Original US General Land Office Survey by E.N. Darling, set a wood post and bearing trees as noted:

6" Tamarack	N 20° W	22 links
6" Tamarack	S 41° E	14 links
6" Spruce	N 2° E	19 links
5" Fir	S 35° W	16 links

Information on file with the Minnesota Historical Society in St. Paul, MN and copies are filed with the CCHD/SO.

1914 Cass County Survey Record Book "B" P. 57-61 and Curo book 094, page 126-127, F.A. Donner set iron pipe at corner from existing bearing trees. The following additional bearing trees were established at this time:

10" Aspen	N 69° 2' W	80.05 ft.
8" Balsam	S 6° 42' E	112.20 ft.

Information on file with CCHD/SO.

2002 David Landecker, RLS 17008, Certification of Survey shows monument found.
Information on file with CCHD/SO.

2014 Karvakko Engineering found a ½ in iron pipe with a broken cap .5 ft below road surface and accepted it as the corner.

Reference ties:

10" Birch	N 60° W	54.15 ft.
12" Ash	N 45° E	49.38 ft.
10" Spruce	S 30° E	82.15 ft.