



A000608583

OFFICE OF THE COUNTY RECORDER
CASS COUNTY, MINNESOTA
CERTIFIED, FILED, AND/OR
RECORDED ON

12/30/2014 11:02:53 AM

AS DOC #: A000608583

PAGES: 2

REC FEES: 0.00

KATHRYN M. NORBY
CASS COUNTY RECORDER

BY SR _____ Dep TX#: 120208

Twp 139 Rge 29

Index No. A.0-9.0

CERTIFICATE OF LOCATION OF GOVERNMENT CORNER

Northeast Corner of Section 5, Township 139 N., Range 29 W., 5th P.M.
State of Minnesota, County of Cass

At the corner location shown on the sketch:

On 05-07-2014 found a 1" diameter iron pipe, 3" above ground level

left monument as found lowered monument removed monument (explain)

On _____ placed _____

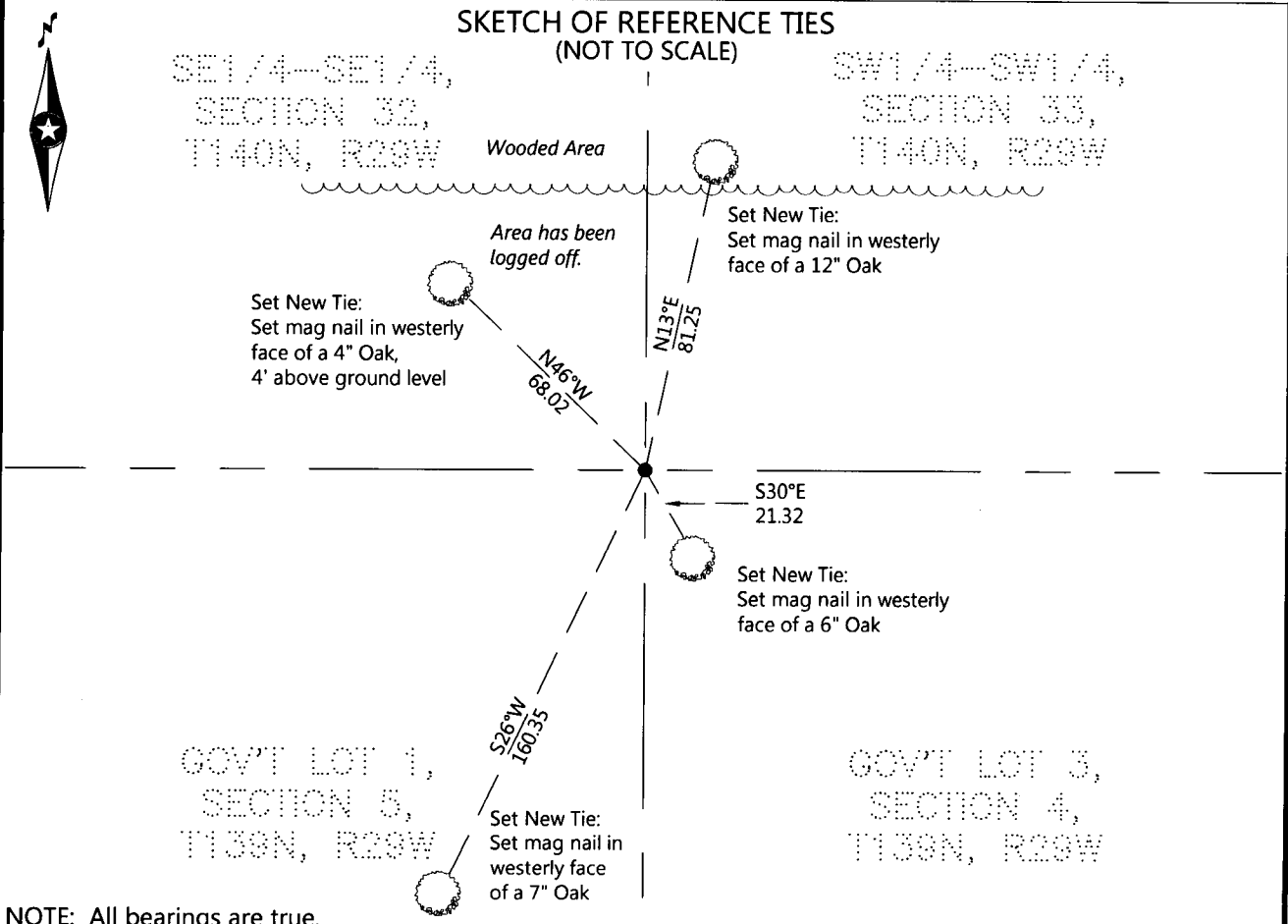

NOTE: All bearings are true.

Statement of evidence relative to this corner location is on the back of this page.

I hereby certify that this survey, plan, or report was prepared by me or under my direct supervision and that I am a duly Licensed land Surveyor under the laws of the State of Minnesota. I further certify that this United States public land survey monument record is correct and complete to the best of my knowledge and belief.

Joshua M. Dickerson, Land Surveyor

Date 12/29/14

MN License No. 47544



Index No. A.0-9.0

STATEMENT ON EVIDENCE

Northeast Corner of Section 5, Township 139 North, Range 29 West of the 5th Principal Meridian.

In 1865, George B. Wright and Thomas B. Walker, U.S. Deputy Surveyors, set a wood post to mark the corner location and established bearing trees as follows: a 22" White Pine S 24° E 25 links; a 28" White Pine S 78° W 79 links; and a 24" Norway Pine N 31° E 155 links.
Record on file with the Minnesota Historical Society in St. Paul, MN and copies filed with the Cass County Highway Department, Surveyors Office (CCHD/SO).

In 1934, John Curo, County Surveyor, RLS 1428, in Curo Book 226, page 120-121, shows that he found the SE & SW original BT stumps. He set a 2"x30" iron pipe.
Information on file in the CCHD/SO.

In 1942, Cass County Surveyor's Record 611, Book D, pages 328-329, shows a survey by John Curo. He found an old White Pine stump S 26° E 93.2 feet and marked new trees: a 16" Oak N 48° E 138.3 feet; an 8" Poplar S 78° W 31.3 feet; and a 6" Poplar N 41° W 150.0 feet.
Information on file in the CCHD/SO.

In 1983, Terry L. Freeman, Cass County survey technician and Larry Olson, Cass County forester, found a 1" iron pipe up 1 foot and BT's with existing BT tags in lower blaze: a triple 4"-12" Red Oak S 32° E 9.90 feet; a quad 5"-7" Red Oak S 77° W 36.80 feet; a twin 9" Red Oak N 17° W 28.4 feet; and a triple 6" Birch N 36° E 5.43 feet.

On May 7, 2014, a Northern Engineering & Consulting survey crew found a 1" iron pipe up 3". They marked 4 new ties as shown on the front of this certificate. I accept the found monument as a perpetuation of the original corner.

County Coordinates (Cass County North)

Northing 132334.194
Easting 463258.474