



A000608489

OFFICE OF THE COUNTY RECORDER
CASS COUNTY, MINNESOTA
CERTIFIED, FILED, AND/OR
RECORDED ON

12/26/2014 9:18:36 AM

AS DOC #: A000608489

PAGES: 2

REC FEES: 0.00

KATHRYN M. NORBY
CASS COUNTY RECORDER

BY SR _____ Dep TX#: 120142

Page 1 of 2 A000608489

CERTIFICATE OF LOCATION OF GOVERNMENT CORNER

I hereby certify that this survey, plan, or report was prepared by me or under my direct supervision and that I am a duly Licensed Land Surveyor under the laws of the State of Minnesota.

PATRICK A. TROTTIER

Date: 12-16-14 License No: 41002
41002

Northeast Corner of Section 14, Township 135 North, Range 30 West, 5th P.M.

On 9-12-2013 found a 2" iron pipe, up 1.5'

left monument as found, lowered monument, removed monument (explain)

On _____ placed a _____

SKETCH OF REFERENCE TIES

Corner Index: J-21

Not to Scale

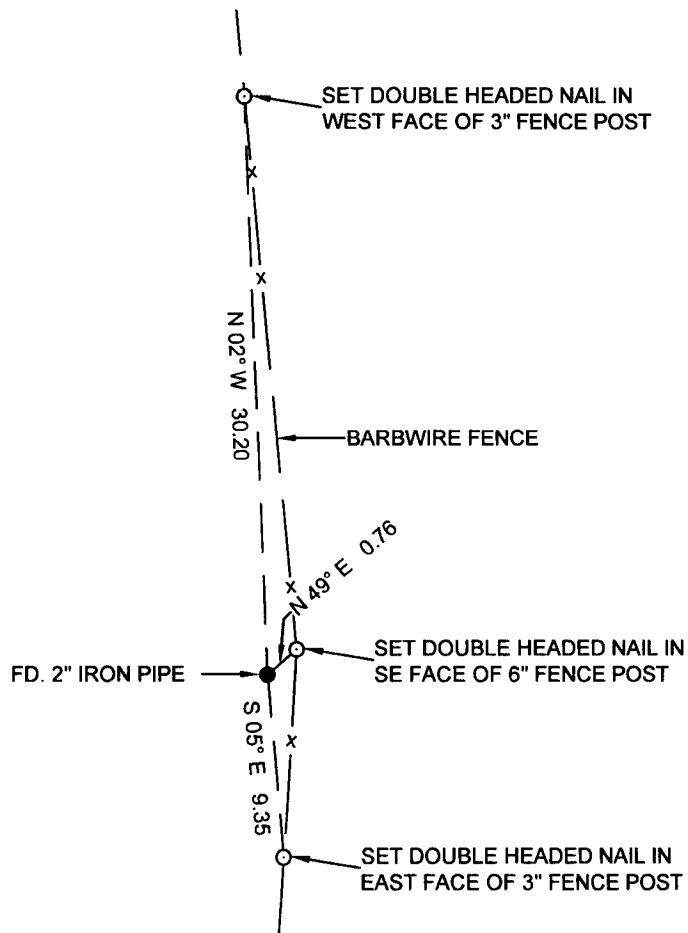

Statement of evidence for this corner position is on the back of this page



Statement of Evidence

**Northeast corner, Section 14, Township 135 North, Range 30
West, 5th Principal Meridian, Cass County, Minnesota**

1869 – Original U.S. Government Survey establishing this corner was performed. A wood post was set marking its location from which the following witnesses were established:

11" Aspen	S 1° E	850 links
14" B. Pine	N 2° E	700 links
16" B. Pine	S 1 ½ ° W	725 links
12" B. Pine	N ¾° E	685 links

Records on file with the Secretary of State and copies are in the Cass County Highway Department/Surveyor's Office (CCHD/SO).

1916 – As recorded in Curo Field Book 56, pages 64-67 and in Survey Record 315, County Survey Record Book B, pages 374-376, John Curo recovered the SW witness as shown above as used it to set 2" x 48" iron at true corner and established the following witnesses:

Oak Post	S 45° E	46.70 feet
Oak Post	S 45° W	46.70 feet

1920 – Lincoln Mackey found iron monument as recorded in County Survey Record Book C, p. 375.

2013 – Patrick Trottier, PLS 41002, found a 2" iron pipe, accepted it as corner, and established the witnesses as shown on the front of this certificate.