



A000608483

OFFICE OF THE COUNTY RECORDER
CASS COUNTY, MINNESOTA
CERTIFIED, FILED, AND/OR
RECORDED ON

12/26/2014 9:18:30 AM

AS DOC #: A000608483

PAGES: 2

REC FEES: 0.00

KATHRYN M. NORBY
CASS COUNTY RECORDER

BY SR _____ Dep TX#: 120142



A000608483

Page 1 of 2

CERTIFICATE OF LOCATION OF GOVERNMENT CORNER

I hereby certify that this survey, plan, or report was prepared by me or under my direct supervision and that I am a duly Licensed Land Surveyor under the laws of the State of Minnesota.

Patrick A. Trottier

PATRICK A. TROTTIER

Date: 12-16-14 License No: 41002

41002

Northeast Corner of Section 10, Township 135 North, Range 30 West, 5th P.M.

On 9-12-2013 found a 2" iron rod at centerline intersection of County Road 29 and 29th Avenue SW

left monument as found, lowered monument, removed monument (explain)

On _____ placed a _____

SKETCH OF REFERENCE TIES

Corner Index: **E-17**

Not to Scale

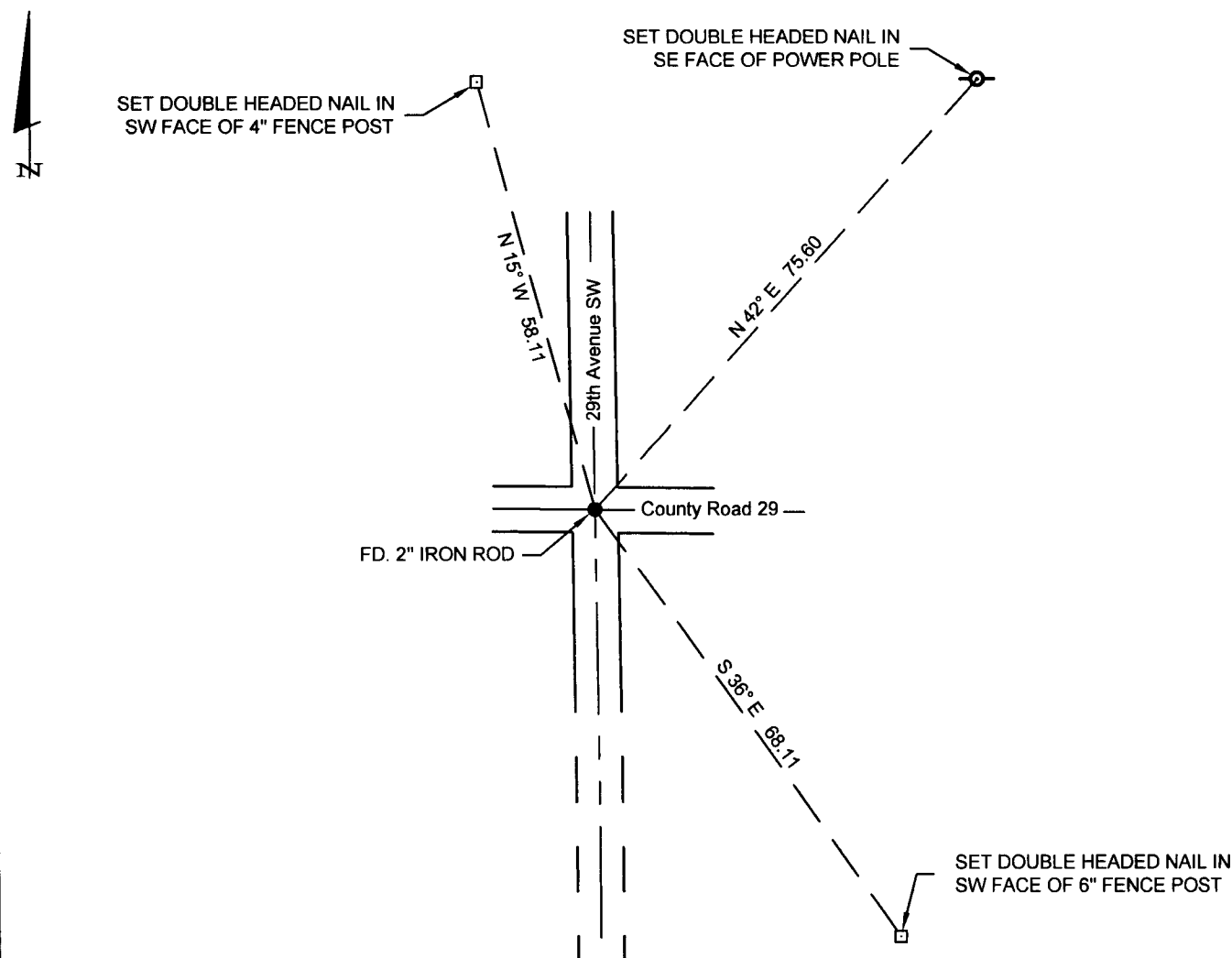

Statement of evidence for this corner position is on the back of this page

**Statement of Evidence****Northeast corner, Section 10, Township 135 North, Range 30
West, 5th Principal Meridian, Cass County, Minnesota**

1869 – Original U.S. Government Survey establishing this corner was performed. A wood post was set marking its location from which the following witnesses were established:

| | | |
|-----------|----------|----------|
| 5" Birch | N 36 ° W | 13 links |
| 6" Birch | N 53° E | 37 links |
| 16" Aspen | S 61 ° W | 35 links |
| 10" Aspen | S 16 ° E | 26 links |

Records on file with the Secretary of State and copies are in the Cass County Highway Department/Surveyor's Office (CCHD/SO).

1920 –Curo Field Book 176, page 19 indicates a found iron monument (old).

1942 - Curo Field Book 402, page 7 reports "no can find cor", on file in CCHD/SO.

1971– On corner card in CCHD/SO, Highway Department found a 2" iron monument and established the following witnesses

| | | |
|-----------|-----|------------|
| 10" Oak | NNE | 162.7 feet |
| 16" stump | NE | 163.9 feet |
| 14" stump | NW | 160.3 feet |

1980 - On Corner card in CCHD/SO, the following witnesses are described at corner:

| | | |
|------------|-----|------------|
| 3" Oak | NNW | 163.4 feet |
| Fence post | NE | 145.9 feet |

2000 – On Corner card in CCHD/SO, Cass County Surveyor's Office found a 2" iron monument and found or set the following witnesses :

| | | |
|---------------------------|----------|-------------|
| 9" W. Oak | N 6 ° W | 163.30 feet |
| Fence post | N 8° E | 145.67 feet |
| Power pole | N 44 ° E | 75.75 feet |
| Tel. ped. | S 38 ° E | 67.76 feet |
| PK west end of culvert | S 30 ° W | 45.74 feet |

2013 – Patrick Trottier, PLS 41002, found a 2" iron rod and the likely power pole witness from 2000. Accepted the corner and established the witnesses as shown on front of this document.