



A000608480

OFFICE OF THE COUNTY RECORDER
 CASS COUNTY, MINNESOTA
 CERTIFIED, FILED, AND/OR
 RECORDED ON

12/26/2014 9:18:27 AM

AS DOC #: A000608480

PAGES: 2

REC FEES: 0.00

KATHRYN M. NORBY
 CASS COUNTY RECORDER

BY SR _____ Dep TX#: 120142

CERTIFICATE OF LOCATION OF GOVERNMENT CORNER

I hereby certify that this survey, plan, or report was prepared by me or under my direct supervision and that I am a duly Licensed Land Surveyor under the laws of the State of Minnesota.

Patrick A. Protti

Date: 12-16-14 License No: 41002

Northeast Corner of Section 12, Township 140 N, Range 26 W, 5th P.M.

- On _____ found a _____
- left monument as found, lowered monument, removed monument (explain)
- On 10-23-14 placed a 1/2" x 18" iron pipe with plastic cap stamped "RLS 41002", KP 0-1.

SKETCH OF REFERENCE TIES

Corner Index: E-25

Not to Scale

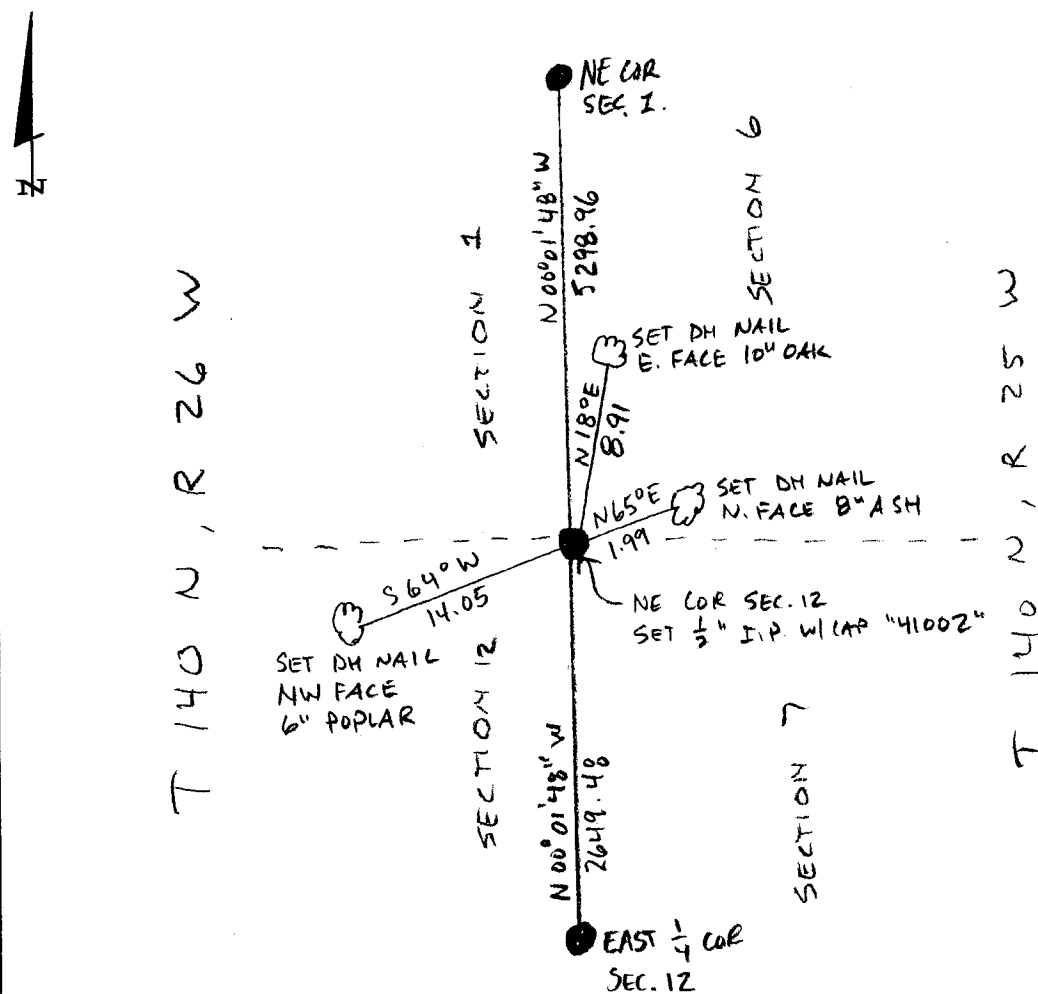



Statement of Evidence

**Northeast corner, Section 12, Township 140 North, Range 26
West, 5th Principal Meridian, Cass County, Minnesota**

1864 – Original U.S. Government Survey establishing this corner was performed. A wood post was set marking its location from which the following witnesses were established:

6" Tam.	N 5° E	27 links
5" Tam.	N 89° W	4 links
5" Tam.	S 1° W	23 links
7" Tam.	S 89° E	35 links

1937 – CCC-Washburn Lake field book 1, page 46 indicates an approximate corner was set at distance of 40 chains north from iron pipe at East ¼ corner section 12.

2014 – Patrick Trottier, PLS 41002, found no evidence of corner. Position was considered lost and established by single proportion method between NE corner of section 1 and E ¼ corner of section 12, both on east line of said township. Set 1/2" x 18" iron pipe with plastic cap stamped "RLS 41002" and established witnesses as shown on the face of this survey.

County Coordinates (Cass County North)

Northing 158030.60
Easting 578767.06