



A000608474

OFFICE OF THE COUNTY RECORDER
CASS COUNTY, MINNESOTA
CERTIFIED, FILED, AND/OR
RECORDED ON

12/26/2014 9:18:21 AM

AS DOC #: A000608474

PAGES: 2

REC FEES: 0.00

KATHRYN M. NORBY
CASS COUNTY RECORDER

BY SR Dep TX#: 120142

Page 1 of 2 A000608474

CERTIFICATE OF LOCATION OF GOVERNMENT CORNER

I hereby certify that this survey, plan, or report was prepared by me or under my direct supervision and that I am a duly Licensed Land Surveyor under the laws of the State of Minnesota.

Patrick A. Stottin

Date: 12-16-14 License No: 41002

North Quarter Corner of Section 7, Township 140 N, Range 25 W, 5th P.M.

On 4-15-14 found a 1" iron pipe 0² above ground

left monument as found, lowered monument, removed monument (explain)
 On _____ placed a _____

SKETCH OF REFERENCE TIES

Not to Scale

Corner Index:

E-3

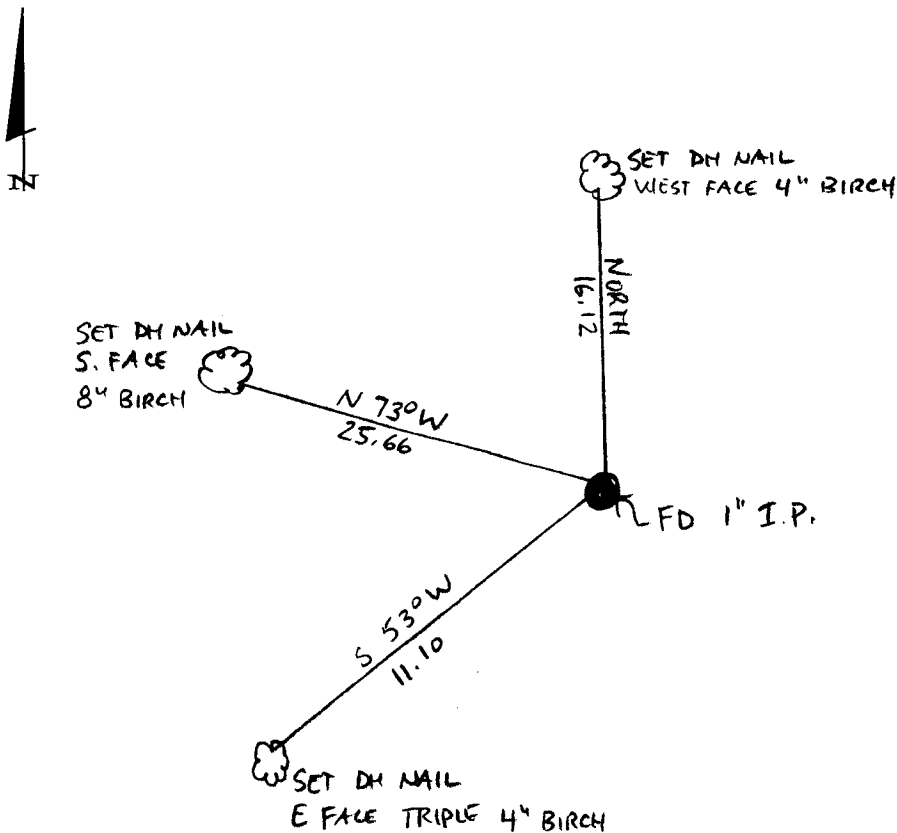

Statement of evidence for this corner position is on the back of this page



Statement of Evidence

**North quarter corner, Section 7, Township 140 North, Range 25
West, 5th Principal Meridian, Cass County, Minnesota**

1867 – Original U.S. Government Survey establishing this corner was performed. A wood post was set marking its location from which the following witnesses were established:

| | | |
|-------------|-------------|----------|
| 6” W. Pine. | N 16 1/2° W | 15 links |
| 4” Fir | S 17° E | 34 links |

1937 – CCC- Washburn Lake field book 4, page 28 indicates an approximate corner was set at distance of 2640 feet from section corner to west.

1998 – Certificate of Survey by Roger Mustonen, RLS 11946, shows an iron monument in place.

2014 – Patrick Trottier, PLS 41002, found and accepted as corner a 1” iron pipe and established witnesses as shown on the face of this survey.

County Coordinates (Cass County North)

Northing 158011.60

Easting 581373.80