



A000608470

OFFICE OF THE COUNTY RECORDER
CASS COUNTY, MINNESOTA
CERTIFIED, FILED, AND/OR
RECORDED ON

12/26/2014 9:18:17 AM

AS DOC #: A000608470

PAGES: 2

REC FEES: 0.00

KATHRYN M. NORBY
CASS COUNTY RECORDER

BY SR Dep TX#: 120142

Page 1 of 2 A000608470

CERTIFICATE OF LOCATION OF GOVERNMENT CORNER

I hereby certify that this survey, plan, or report was prepared by me or under my direct supervision and that I am a duly Licensed Land Surveyor under the laws of the State of Minnesota.

Patrick A. Stottin

Date: 12-16-14 License No: 41002

Northeast Corner of Section 4, Township 140 N, Range 25W, 5th P.M.

On _____ found a _____

left monument as found, lowered monument, removed monument (explain)

On 10-25-14 placed a 1/2" x 18" iron pipe with plastic cap stamped "RLS 41002", up 0.5 at SE edge of a 12" Oak

SKETCH OF REFERENCE TIES

Corner Index: A-13

Not to Scale

T 141 N, R 25 W

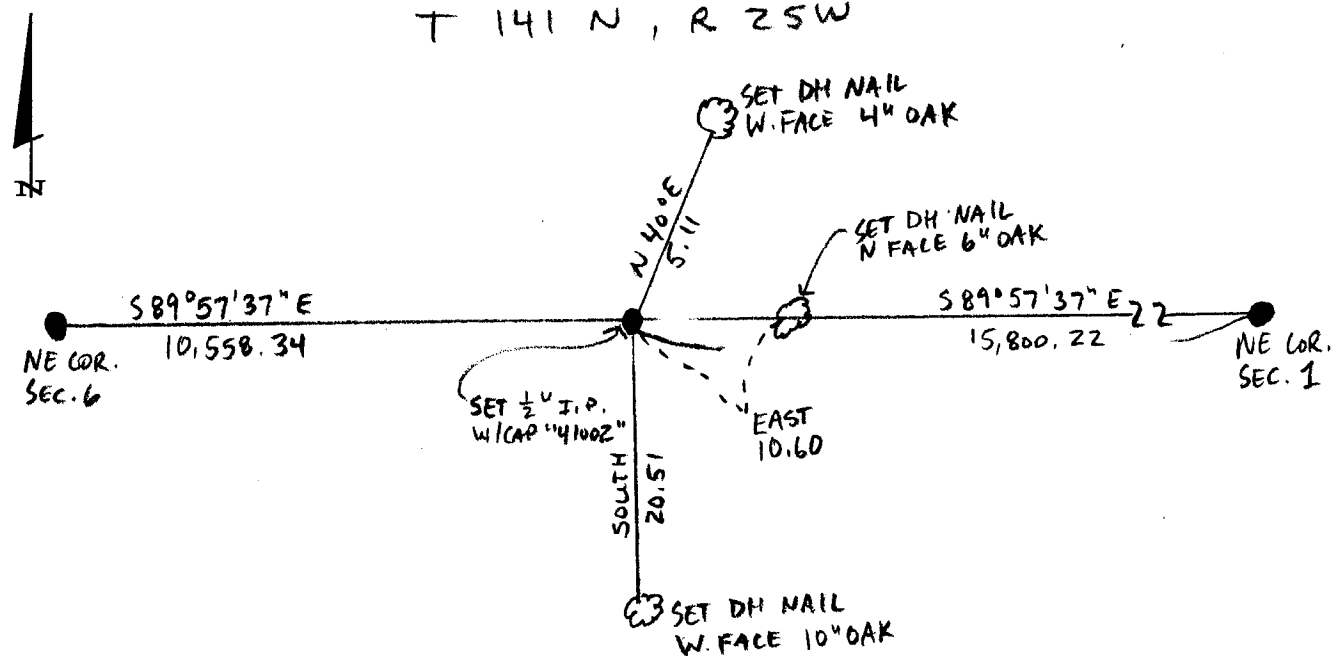

T 140 N, R 25 W



Statement of Evidence

**Northeast corner, Section 4, Township 140 North, Range 25
West, 5th Principal Meridian, Cass County, Minnesota**

1867 – Original U.S. Government Survey establishing this corner was performed. A wood post was set marking its location from which the following witnesses were established:

5" Fir S 27° E 8 links
6" Fir S 51° W 8 links

Said wood post lay 65 links East of corners to Section 33 and 34, T141, R 25W.

1937 – CCC- Washburn Lake field book 4, page 41 indicates an approximate corner was set at distance of 5280 feet from section corner to east, which itself was an approximate corner.

2014 – Patrick Trottier, PLS 41002, found no evidence of corner. Position was considered lost and established by single proportion method between NE corner of section 6 and NE corner of section 1, both on north line of said township. Set 1/2" x 18" iron pipe with plastic cap stamped "RLS 41002" and established witnesses as shown on the face of this survey.

County Coordinates (Cass County North)

Northing 163310.98

Easting 594419.67