



A000608466

OFFICE OF THE COUNTY RECORDER
CASS COUNTY, MINNESOTA
CERTIFIED, FILED, AND/OR
RECORDED ON

12/26/2014 9:18:13 AM

AS DOC #: A000608466

PAGES: 2

REC FEES: 0.00

KATHRYN M. NORBY
CASS COUNTY RECORDER

BY SR _____ Dep TX#: 120142

Page 1 of 2 A000608466

CERTIFICATE OF LOCATION OF GOVERNMENT CORNER

I hereby certify that this survey, plan, or report was prepared by me or under my direct supervision and that I am a duly Licensed Land Surveyor under the laws of the State of Minnesota.

Patrick A. Frothingham

Date: 12-14-14 License No: 41002

Northeast Corner of Section 6, Township 140 N, Range 25 W, 5th P.M.

On 4-16-14 found a 2" iron pipe with 3" cap, 0.5' above ground, in wetland.

left monument as found, lowered monument, removed monument (explain)

On _____ placed a _____

SKETCH OF REFERENCE TIES

Not to Scale

Corner Index:

A-5

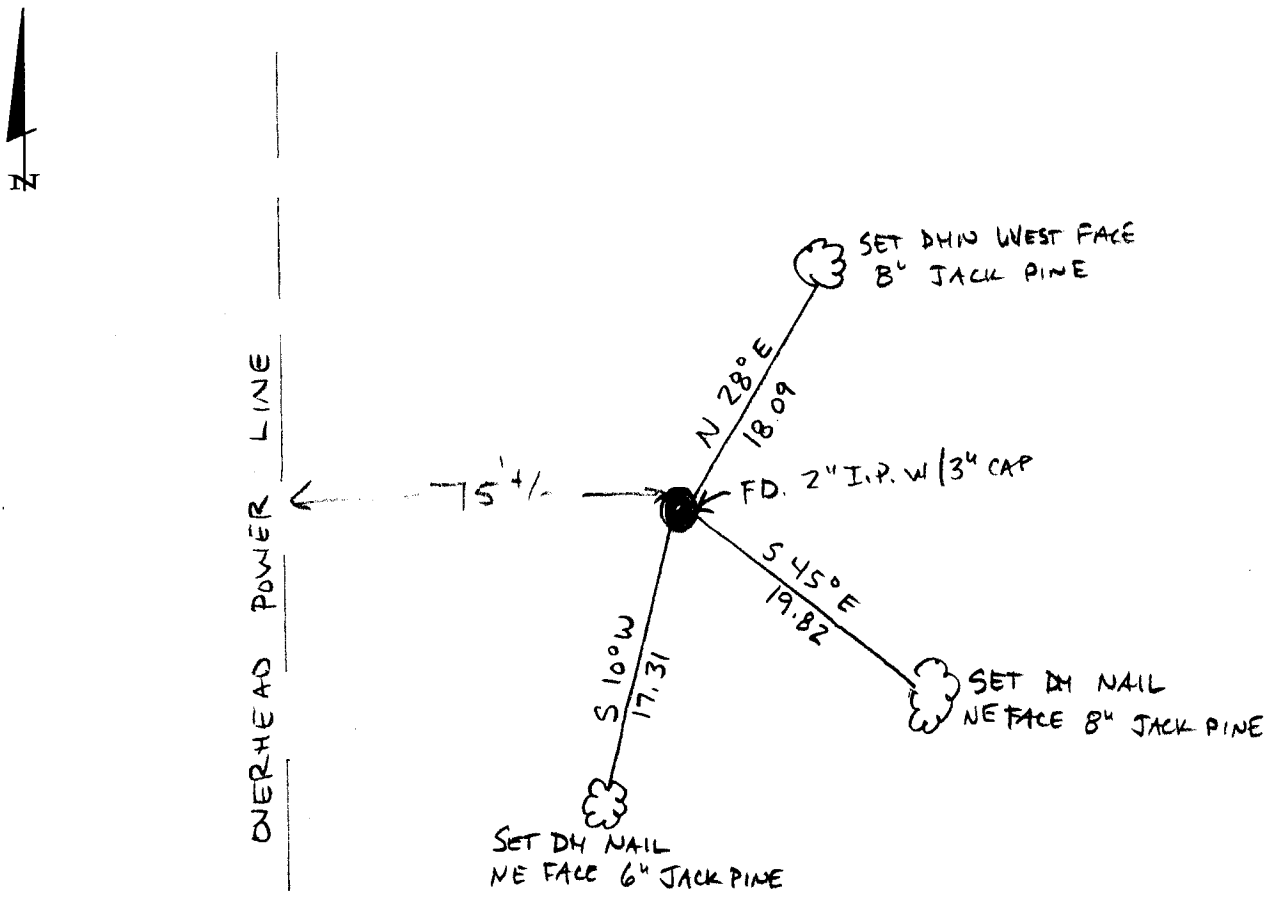

Statement of evidence for this corner position is on the back of this page



Statement of Evidence

**Northeast corner, Section 6, Township 140 North, Range 25
West, 5th Principal Meridian, Cass County, Minnesota**

1867 – Original U.S. Government Survey establishing this corner was performed. A wood post was set marking its location from which the following witnesses were established:

Tam. S 31 3/4° W 150 links
Tam. S 13 1/2 ° E 142 links

Date and Surveyor Unknown: Unrecorded plat on Little Thunder Lake shows monument in place.

1984 – Roger Mustonen, RLS 11946, on survey dated 12-17-84 shows an iron monument in place.

2014 – Patrick Trottier, PLS 41002, found and accepted as corner a 2” pipe with 3” cap and established witnesses as shown on the face of this survey.

County Coordinates (Cass County North)

Northing 163312.17

Easting 583861.33