



A000608458

OFFICE OF THE COUNTY RECORDER  
CASS COUNTY, MINNESOTA  
CERTIFIED, FILED, AND/OR  
RECORDED ON

12/26/2014 9:18:05 AM

AS DOC #: A000608458

PAGES: 2

REC FEES: 0.00

KATHRYN M. NORBY  
CASS COUNTY RECORDER

BY SR Dep TX#: 120142

Page 1 of 2 A000608458

### CERTIFICATE OF LOCATION OF GOVERNMENT CORNER

I hereby certify that this survey, plan, or report was prepared by me or under my direct supervision and that I am a duly Licensed Land Surveyor under the laws of the State of Minnesota.

*Patrick A. Trotter*

Patrick A. Trotter

Date: 12.16.14 License No: 41002  
PLS# 41002

Northeast Corner of Section 2, Township 135 N, Range 31 W, 5<sup>th</sup> P.M.

On 5-14-14 found a 2" iron pipe with 3" cap stamped, up 0<sup>3</sup>, in woods

left monument as found,  lowered monument,  removed monument (explain)  
 On \_\_\_\_\_ placed a \_\_\_\_\_

### SKETCH OF REFERENCE TIES

Corner Index: A-21

Not to Scale

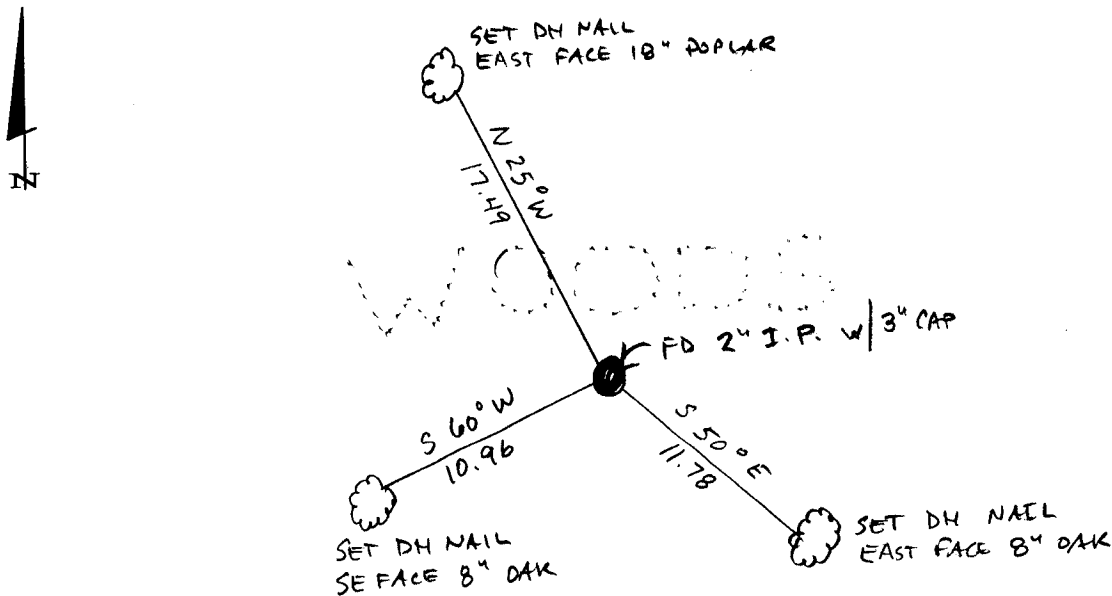

Statement of evidence for this corner position is on the back of this page



**Statement of Evidence**

**Northeast corner, Section 2, Township 135 North, Range 31 West, 5<sup>th</sup> Principal Meridian, Cass County, Minnesota**

1858 – Original U.S. Government Survey establishing this corner was performed. A wood post was set marking its location from which the following witnesses were established:

10" Aspen	S 29° W	9 links
14" Aspen	S 12° E	30 links
9" Aspen	N 10° W	20 links
12" Aspen	N 89° E	18 links

1910-11 – A.W. Moulster in County Survey Record Book A, pages 456-464, and in Curo Book Misc. 005, p. 38, found an aspen plainly marked BT about N 70°W and three other stumps, two of which fit measurements but none for course. He set an 3 ½ x 3 ½ x 24" oak stake, and later replaced with 2 x 48" capped galvanized iron pipe and denoted the following witnesses:

14" Aspen stump	N 67°15' W	15.20 feet
14" Aspen stump	N 88° E	11.8 feet
14" Aspen stump	S 12° E	19.8 feet
10" Aspen stump	S 59° W	3.3 feet

2014 – Patrick Trottier, PLS 41002, found and accepted a 2" pipe with 3" cap and established witnesses as shown on the face of this survey.

**County Coordinates (Cass County South)**

Northing 241174.33  
Easting 481422.99