



A000608453

OFFICE OF THE COUNTY RECORDER
CASS COUNTY, MINNESOTA
CERTIFIED, FILED, AND/OR
RECORDED ON

12/26/2014 9:18:00 AM

AS DOC #: A000608453

PAGES: 2

REC FEES: 0.00

KATHRYN M. NORBY
CASS COUNTY RECORDER

BY SR _____ Dep TX#: 120142

Page 1 of 2
A000608453

CERTIFICATE OF LOCATION OF GOVERNMENT CORNER

I hereby certify that this survey, plan, or report was prepared by me or under my direct supervision and that I am a duly Licensed Land Surveyor under the laws of the State of Minnesota.

Patrick A. Protti

Date: 12-16-14 License No: 41002

East Quarter Corner of Section 33, Township 136 N, Range 31 W, 5th P.M.

On _____ found a _____

left monument as found, lowered monument, removed monument (explain)

On 5-7-14 placed a 1/2" x 18" iron pipe with cap stamped "RLS 41002",
0² below grade at centerline of 57th Ave SW

SKETCH OF REFERENCE TIES

Corner Index: X-13

Not to Scale

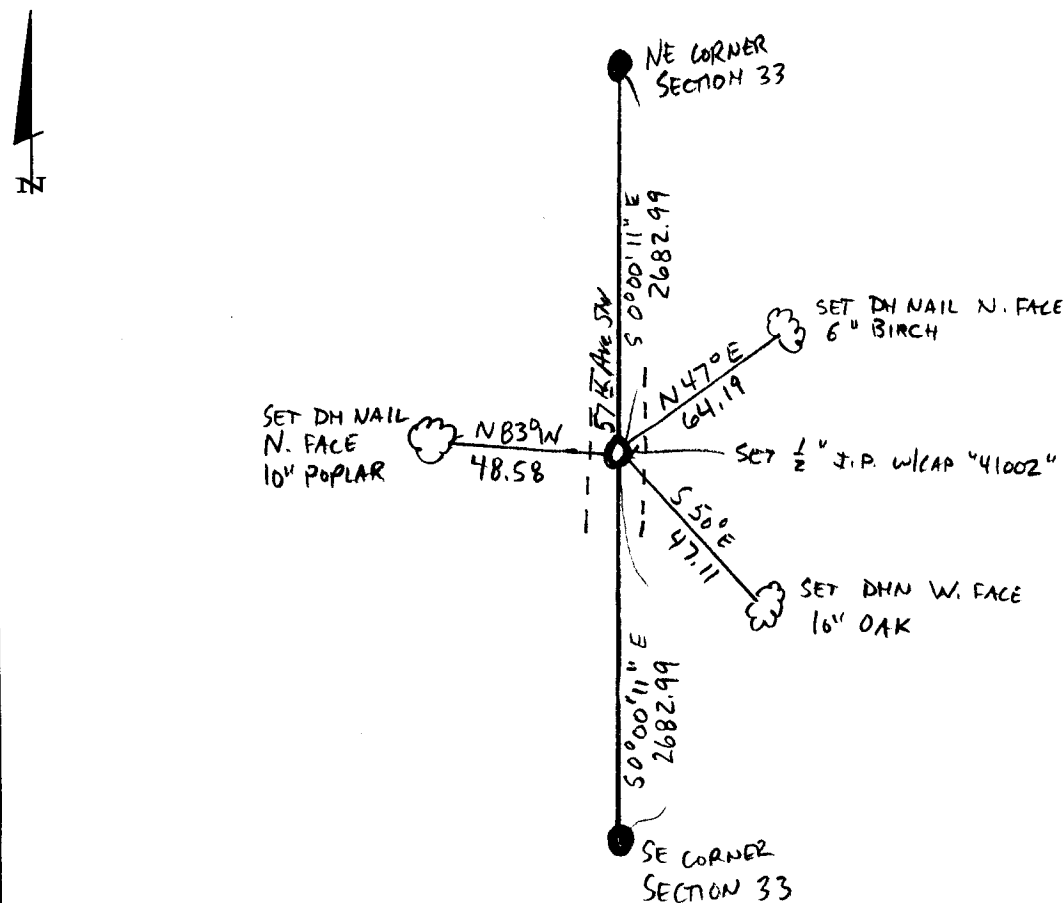



Statement of Evidence

**East quarter corner, Section 33, Township 136 North, Range 31
West, 5th Principal Meridian, Cass County, Minnesota**

1870 – Original U.S. Government Survey establishing this corner was performed. A wood post was set marking its location from which the following witnesses were established:

10" Maple	S 30° W	15 links
8" Bl. Oak	N 70° E	25 links

1905 – N.W. Hicks found maple bearing tree.

2014 – Patrick Trottier, PLS 41002, found no evidence of corner. Position was considered lost and established by single proportion method between NE and SE corners of said section 33. Set 1/2" x 18" iron pipe with plastic cap stamped "RLS 41002" and established witnesses as shown on the face of this survey.

County Coordinates (Cass County South)

Northing 243767.00

Easting 470860.76