



A000608445

OFFICE OF THE COUNTY RECORDER
CASS COUNTY, MINNESOTA
CERTIFIED, FILED, AND/OR
RECORDED ON

12/26/2014 9:17:52 AM

AS DOC #: A000608445

PAGES: 2

REC FEES: 0.00

KATHRYN M. NORBY
CASS COUNTY RECORDER

BY SR Dep TX#: 120142

Page 1 of 2 A000608445

CERTIFICATE OF LOCATION OF GOVERNMENT CORNER

I hereby certify that this survey, plan, or report was prepared by me or under my direct supervision and that I am a duly Licensed Land Surveyor under the laws of the State of Minnesota.

Patrick A. Stottie

Date: 12-16-14 License No: 41002

Northeast Corner of Section 32, Township 136 N, Range 31 W, 5th P.M.

On 5-16-14 found a 2" x 2" talspar pipe with cap stamped "RLS 16459",
0⁴ above ground

left monument as found, lowered monument, removed monument (explain)

On _____ placed a _____

SKETCH OF REFERENCE TIES

Corner Index: V-9

Not to Scale

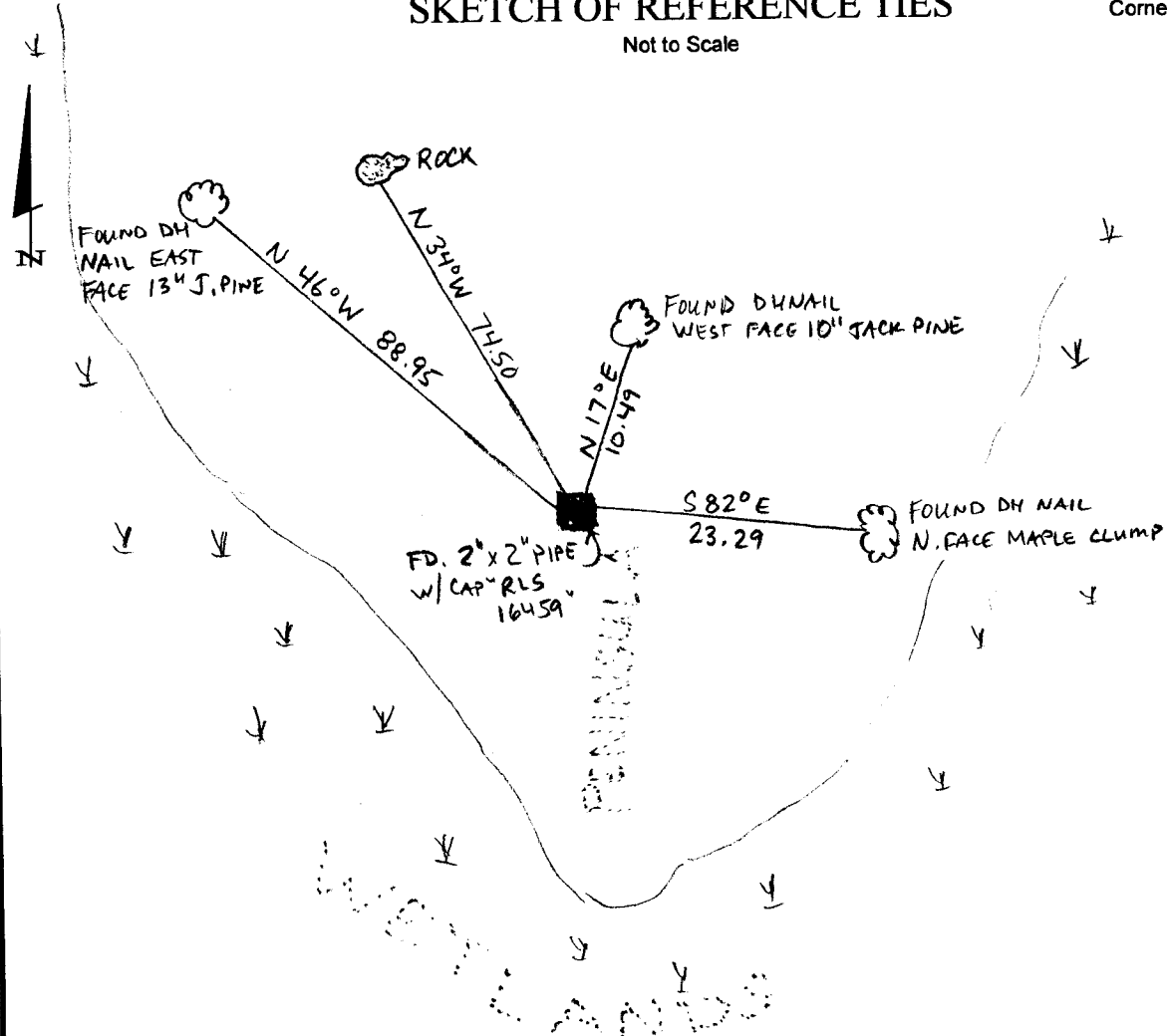

Statement of evidence for this corner position is on the back of this page



Statement of Evidence

**Northeast quarter corner, Section 32, Township 136 North,
Range 31 West, 5th Principal Meridian, Cass County, Minnesota**

1870 – Original U.S. Government Survey establishing this corner was performed. A wood post was set marking its location from which the following witnesses were established:

14" N. Pine	S 48 1/2° E	60 links
12" N. Pine	N 65° E	34 links
11" N. Pine	N 42° W	34 links

1999 – Cass County Surveyor’s Office set a 2”x 2”x 12’(+/-) telspar pipe with cap, stamped RLS 16459 at the double proportion position. Notes indicate it was located on the west edge of a peninsula between two marshlands and was left up 0.4 above ground. Established the following witnesses:

13" J. Pine	N 46° W	88.95 feet
6" Maple clump	S 82° E	23.29 feet
10" J. Pine	N 17° E	10.49 feet
Rock	N 34° W	74.50 feet

2014 – Patrick Trottier, PLS 41002, found the telspar monument and the four 1999 witnesses in area as described above.

County Coordinates (Cass County South)

Northing 246346.07
Easting 465543.38