



A000608442

OFFICE OF THE COUNTY RECORDER  
CASS COUNTY, MINNESOTA  
CERTIFIED, FILED, AND/OR  
RECORDED ON

12/26/2014 9:17:49 AM

AS DOC #: A000608442

PAGES: 2

REC FEES: 0.00

KATHRYN M. NORBY  
CASS COUNTY RECORDER

BY SR Dep TX#: 120142

Page 1 of 2 A000608442

# CERTIFICATE OF LOCATION OF GOVERNMENT CORNER

I hereby certify that this survey, plan, or report was prepared by me or under my direct supervision and that I am a duly Licensed Land Surveyor under the laws of the State of Minnesota.

*Patrick A. Kroth*

Date: 12-16-14 License No: 41002

East Quarter Corner of Section 28, Township 136 N, Range 31 W, 5<sup>th</sup> P.M.

On \_\_\_\_\_ found a \_\_\_\_\_

left monument as found,  lowered monument,  removed monument (explain)

On 10-22-14 placed a 1/2" x 18" iron pipe with plastic cap stamped "RLS 41002", flush with gravel and 1<sup>st</sup> foot west of E of 57<sup>th</sup> Ave SW

## SKETCH OF REFERENCE TIES

Corner Index: T-13

Not to Scale

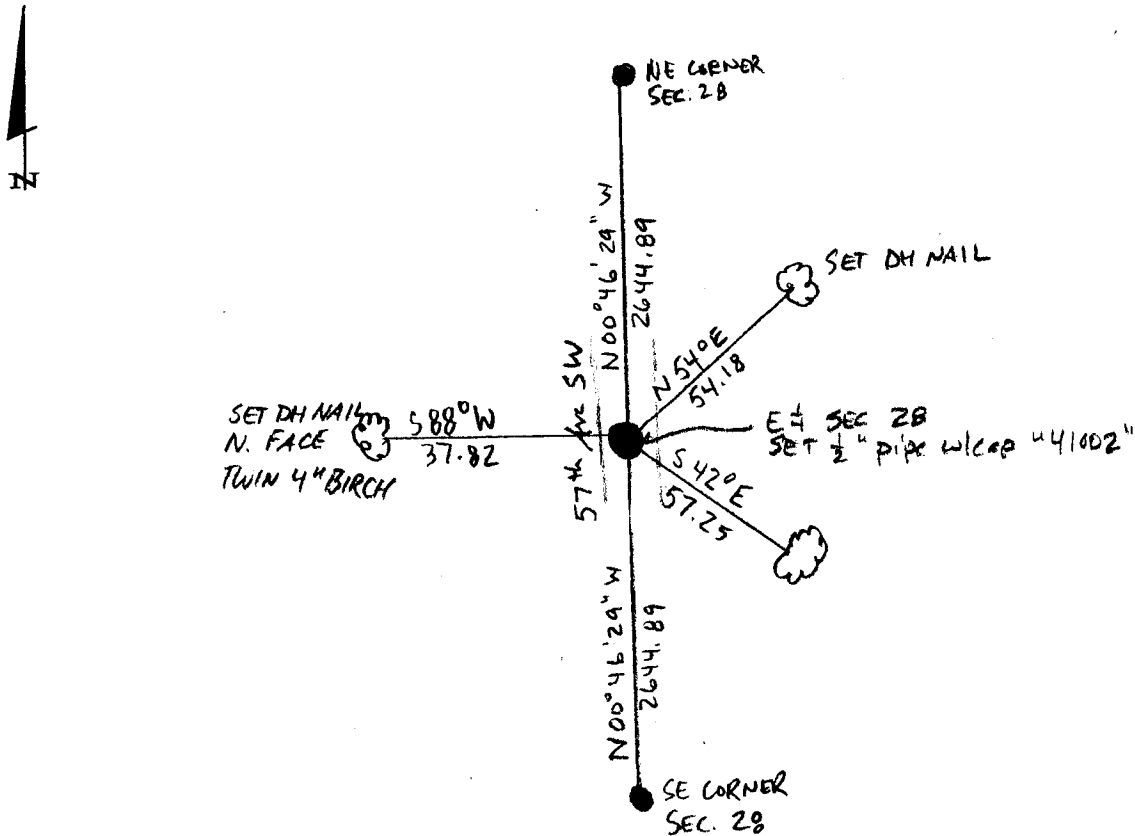

Statement of evidence for this corner position is on the back of this page



**Statement of Evidence**

**East quarter corner, Section 28, Township 136 North, Range 31  
West, 5<sup>th</sup> Principal Meridian, Cass County, Minnesota**

1870 – Original U.S. Government Survey establishing this corner was performed. A wood post was set marking its location from which the following witnesses were established:

10" W. Birch	N 49° E	25 links
9" W. Birch	N 18 ½° W	35 links

2014 – Patrick Trottier, PLS 41002, found no evidence of this corner. Position was considered lost and established by single proportion method between found and accepted NE and SE corners of said section 28. Set ½" iron pipe with plastic cap stamped "RLS 41002" and established witnesses as shown on the face of this survey.

County Coordinates (Cass County South)

Northing 249094.63

Easting 470824.85