



A000608438

OFFICE OF THE COUNTY RECORDER
CASS COUNTY, MINNESOTA
CERTIFIED, FILED, AND/OR
RECORDED ON

12/26/2014 9:17:45 AM

AS DOC #: A000608438

PAGES: 2

REC FEES: 0.00

KATHRYN M. NORBY
CASS COUNTY RECORDER

BY SR _____ Dep TX#: 120142

CERTIFICATE OF LOCATION OF GOVERNMENT CORNER

I hereby certify that this survey, plan, or report was prepared by me or under my direct supervision and that I am a duly Licensed Land Surveyor under the laws of the State of Minnesota.

Patrick J. Hottel

Date: 12-16-14 License No: 41002

Northeast Corner of Section 27, Township 136 N, Range 31 W, 5th P.M.

On _____ found a _____

left monument as found, lowered monument, removed monument (explain)

On 10-22-14 placed a 1/2" x 72" iron pipe with plastic cap stamped "RLS 41002", 0³ above surface in large wetland

SKETCH OF REFERENCE TIES

Corner Index: R-17

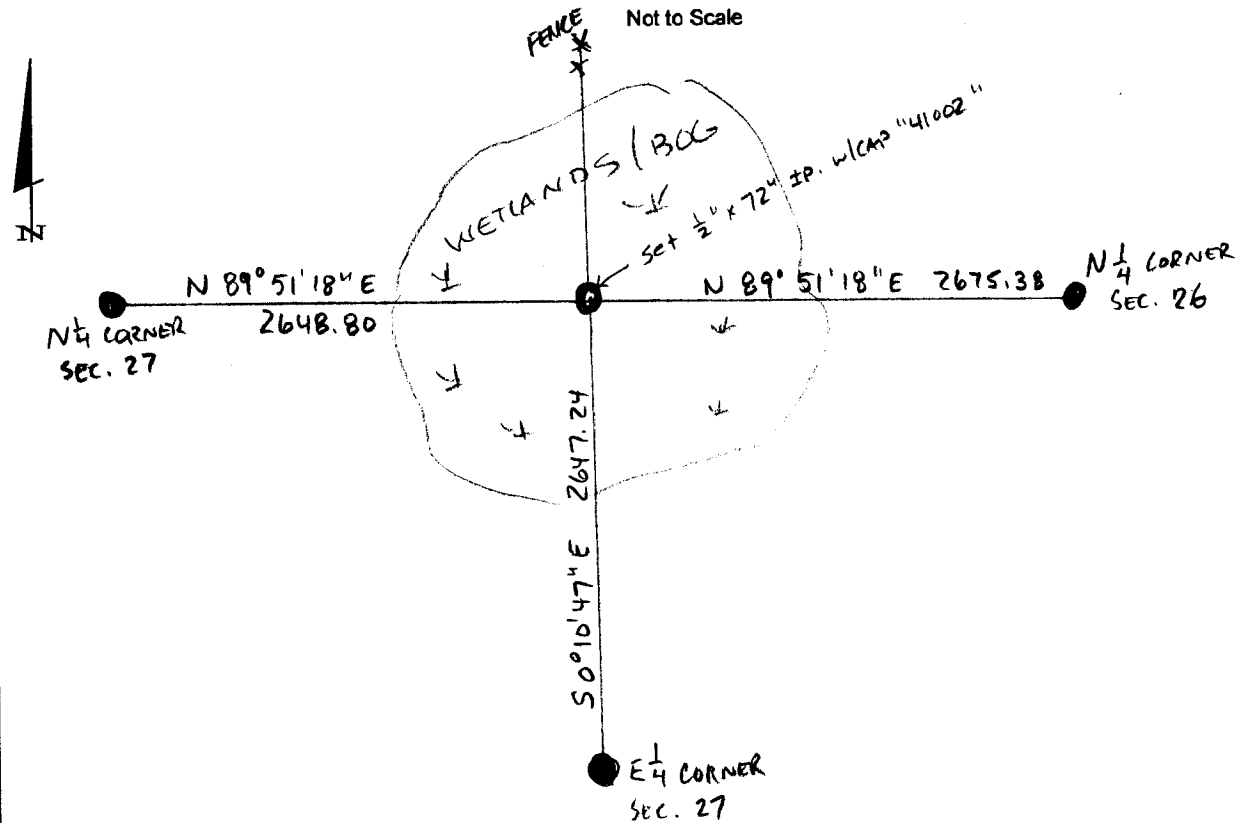

* NO TIES SET DUE TO EXTENSIVE WETLAND AREA



Statement of Evidence

**Northeast corner, Section 27, Township 136 North, Range 31
West, 5th Principal Meridian, Cass County, Minnesota**

1870 – Original U.S. Government Survey establishing this corner was performed. A wood post was set marking its location from which the following witnesses were established:

3” Aspen	N 48° E	60 links
2” Aspen	N 68 ° W	61 links
3” Aspen	S 39° W	15 links

1911 – A.W. Moulster in County Survey Record Book A, pages 456-464, found government stake and bearing trees. Set 1 ¼ x 6” galvanized steel pipe in concrete. Also found in Curo Book 50, pages 122 and 128.

2014 – Patrick Trottier, PLS 41002, found no evidence of corner, which lies in large bog area. Longitude of position held by a line drawn from East ¼ corner of Section 27 to fenceline running North of CR 24. Latitude set by line drawn from North ¼ corner position of Section 27 and North ¼ corner position of Section 26. No viable ties are available to be set in this area. Set ½” x 72” iron pie with plastic cap stamped “RLS 41002”.

County Coordinates (Cass County South)
Northing 251752.94
Easting 476086.67