



A000605424

OFFICE OF THE COUNTY RECORDER
CASS COUNTY, MINNESOTA
CERTIFIED, FILED, AND/OR
RECORDED ON

9/10/2014 11:18:23 AM

AS DOC #: A000605424

PAGES: 2

REC FEES: 0.00

KATHRYN M. NORBY
CASS COUNTY RECORDER

BY SR _____ Dep

Page 1 of 2 A000605424

CERTIFICATE OF LOCATION OF GOVERNMENT CORNER

I hereby certify that this survey, plan, or report was prepared by me or under my direct supervision and that I am a duly Licensed Land Surveyor under the laws of the State of Minnesota.

Cynthia M. Hidde
CYNTHIA M. HIDDE

Date: 9/2/14 License No: 44881
44881

OFFICE OF THE COUNTY RECORDER
County of CASS COUNTY

I hereby certify that this document was filed in the Office of the County Recorder at _____ o'clock _____ .M. on the _____ day of _____, 20____ A.D.

County Recorder _____

By: _____, Deputy
DOCUMENT NO. _____

North Quarter _____ Corner of Section 23, Township 136, Range 32, 5th P.M.

On _____ found a _____

left monument as found, lowered monument, removed monument (explain)

On 3-22-2012 placed a 1/2"Ø iron pipe with cap #44881

SKETCH OF REFERENCE TIES

Corner Index: N.0-19.0

Not to Scale

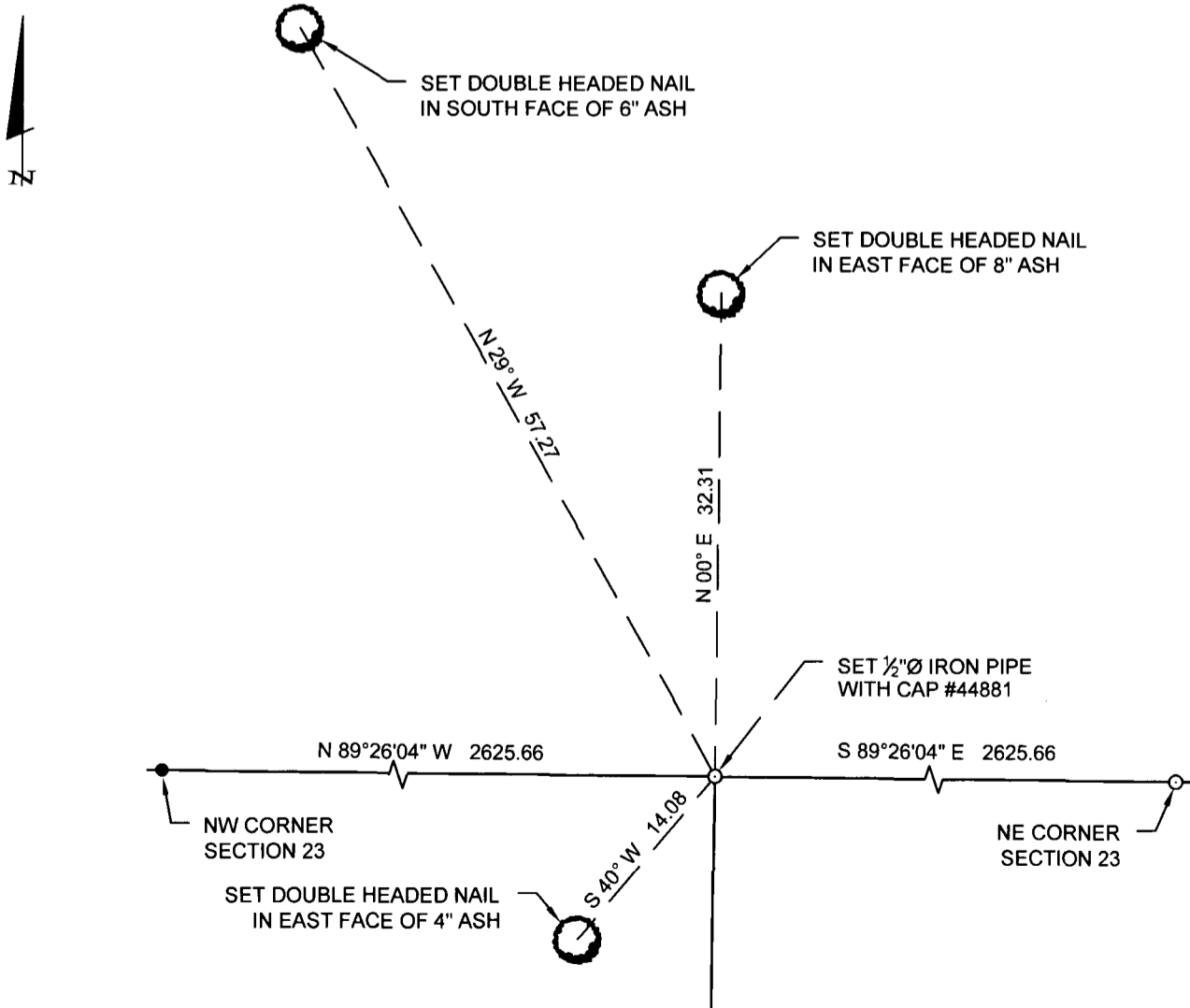

Statement of evidence for this corner position is on the back of this page



Index No. N.0-19.0

Statement of Evidence

North Quarter Corner of Section 23, Township 136 North, Range 32 West
of the 5th P.M., Cass County, Minnesota

1866 Oscar E. Garrison, General Land Office Deputy Survey notes in subdivision of T136N, R32W, set a wood post for corner and marked the following bearing trees: 6" Spruce S 41° W 141 lks., 6" Spruce N 11° E 91 lks.
Information on file in the Mn Historical Society in St. Paul and copies in Cass County Highway Dept/ Surveyors Office (CCHD/**SO**)

2012 On March 22, 2012 Cynthia M. Hidde, PLS #44881 did not find evidence of the corner. Corner was considered lost and its position was calculated by single proportion. Set a ½"Ø Iron Pipe with cap #44881 and established references for the position as shown on the face of this document.