



A000605423

OFFICE OF THE COUNTY RECORDER
 CASS COUNTY, MINNESOTA
 CERTIFIED, FILED, AND/OR
 RECORDED ON

9/10/2014 11:18:22 AM

AS DOC #: A000605423

PAGES: 2

REC FEES: 0.00

KATHRYN M. NORBY
 CASS COUNTY RECORDER

BY SR _____ Dep

CERTIFICATE OF LOCATION OF GOVERNMENT CORNER

I hereby certify that this survey, plan, or report was prepared by me or under my direct supervision and that I am a duly Licensed Land Surveyor under the laws of the State of Minnesota.

Cynthia M. Hidde
 CYNTHIA M. HIDDE

Date: 9/2/14 License No: 44881
44881

OFFICE OF THE COUNTY RECORDER
 County of Cass

I hereby certify that this document was filed in the Office of the County Recorder at _____ o'clock _____ .M. on the _____ day of _____, 20____ A.D.

County Recorder _____

By: _____, Deputy
DOCUMENT NO.

Northeast Corner of Section 22, Township 136, Range 32, 5th P.M.

On 3-22-12 found a 3/8" spike @ the intersection of the centerlines of State Highway #64 and 60th Street SW, down 0.6'±

left monument as found, lowered monument, removed monument (explain)

On _____ placed a _____

SKETCH OF REFERENCE TIES

Corner Index: **N.0-17.0**

Not to Scale

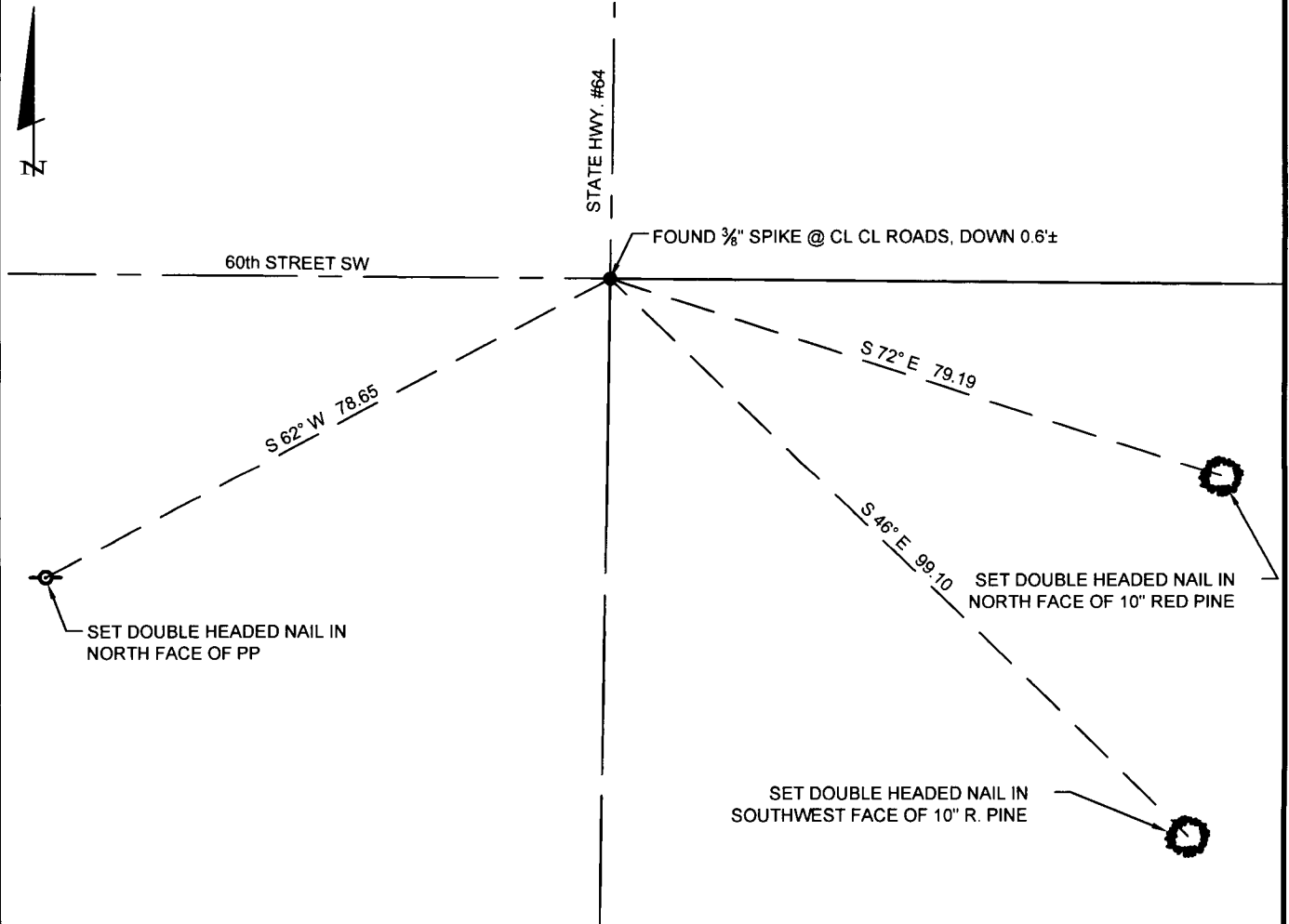

Statement of evidence for this corner position is on the back of this page



Index No. N.0-17.0

Statement of Evidence

Northeast Corner of Section 22, Township 136 North, Range 32 West
of the 5th P.M., Cass County, Minnesota

- 1866 Oscar E. Garrison, General Land Office Deputy Survey notes in subdivision of T136N, R32W, set a wood post for corner and marked the following bearing trees: 22" Yellow Pine S $89\frac{1}{2}^{\circ}$ W 1356 lks., 30" White Pine N $87\frac{1}{2}^{\circ}$ W 1800 lks.
Information on file in the Mn Historical Society in St. Paul and copies in Cass County Highway Dept/ Surveyors Office (CCHD/~~50~~)
- 1918 E. B. Horst County Book "C", Pages 107 & 109, also in Curo Bk 65, Page 74.
Found Corner set years ago by Hallet from old witness trees. Set 2"x48" I. M. in center State Road #81 and center of County Road West, County Book "C", Page 406 Wood Post in Road.
Information on file in CCHD/~~50~~
- 2012 On March 22, 2012 Cynthia M. Hidde, PLS #44881 found and accepted as a perpetuation of the original corner a $\frac{3}{8}$ " spike @ the intersection of the centerlines of State Highway #64 and 60th Street SW, down 0.6'± and established references for the position as shown on the face of this document.