

CERTIFICATE OF LOCATION OF GOVERNMENT CORNER

E1/4 Corner of Section 28, Township 138N, Range 31W, 5th p.m., State of Minnesota, County of Cass

At the corner location shown on the sketch:

On _____ found a _____
Date _____

left monument as found lowered monument removed monument (explain)

On 11/28/2012 placed a 3/8" REROD WITH RLS CAP NO. 17774, 2.0' +/- WEST OF CL
Date _____

SKETCH OF REFERENCE TIES

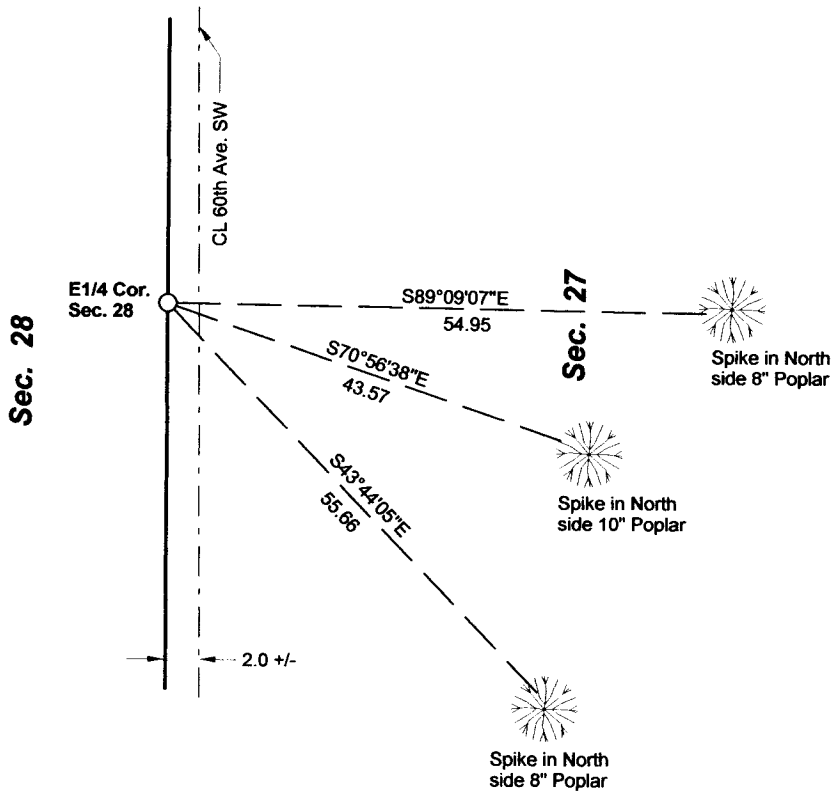

Tie Distances are measured to the spikes.

Cass County Coordinate System (South Zone)
N= 312688.7336 E= 466943.0750

○ Set Re-Rod with RLS cap No. 17774

● Found Pipe

NOT TO SCALE

Statement of evidence relative to this corner location is on back of page.

I hereby certify that this document and the data contained herein was prepared by me or under my direct supervision.

Marvin R. Kohout 28 Dec 2012
Marvin R. Kohout Date

Registration No, 17774

Land surveyor

OFFICE OF COUNTY RECORDER



A000603801

**OFFICE OF THE COUNTY RECORDER
CASS COUNTY, MINNESOTA
CERTIFIED, FILED, AND/OR
RECORDED ON**

7/10/2014 11:20:32 AM

AS DOC #: A000603801

PAGES: 2

REC FEES: 0.00

**KATHRYN M. NORBY
CASS COUNTY RECORDER**

BY SR _____ Dep

Page 1 of 2 A000603801



INDEX NO. T.0 - 13.0

STATEMENT OF EVIDENCE

EAST QUARTER CORNER SECTION 28, TOWNSHIP 138N, RANGE 31W, 5TH P.M.

NOV. DEPUTY SURVEYOR THOMAS B. WALKER, IN THE ORIGINAL GOVERNMENT
1870 SURVEY, SET A POST AND MARKED B'T'S. REFERENCES ARE:
6" ASPEN 6" ELM
N36W N51E
12 LKS (7.92') 20 LKS (13.20')

MAY R. BRYANT, DEPUTY COUNTY SURVEYOR, SURVEY RECORD NO. 350, BOOK "B"
1915 PAGE 287 ALSO ON MICROFILM ROLL 10, BOOK 58 PAGE 12 ON FILE IN CCSO
STATES "AT 2640' SOUTH SET HUB AND QUIT FOR NIGHT." DITCH BOOK 108 FOR
FOR COUNTY DITCH NO. 16 INDICATES HE RAN A RANDOM LINE SOUTH AT
2640' HUB QUIT

NOV. E.B. HORST, LS NO. 376, DEPUTY COUNTY SURVEYOR, SURVEY RECORD NO. 350
1916 BOOK "B" PAGE 537 ALSO ON MICROFILM ROLL 10, BOOK 53 PAGE 65 ON FILE IN
CCSO STATES "GO SOUTH 1/2 MILE AT 1/4 CORNER BETWEEN SECTIONS 27-28 SET
IRON MONUMENT

JULY B. HIPPEN, CCSO TECHNICIAN, RECORDS OF THE CCSO, FOUND NO EVIDENCE
2005 OF THE CORNER AT CENTERLINE OF ROAD AND FENCE LINE TO WEST

DEC MARVIN KOHOUT, LS NO. 17774, AND DOUG STILLE, TECHNICIAN, OF KOHOUT
2012 LAND SURVEYING, SEARCHED FOR EVIDENCE OF THIS CORNER, NOTHING FOUND.
A 3/8" DIA. REROD WITH RLS CAP NO. 17774 WAS SET ON LINE AND MIDWAY
BETWEEN THE NE CORNER OF SECTION 33 AND THE NE CORNER OF SECTION 28

[Faint, illegible handwritten or stamped text]