

CERTIFICATE OF LOCATION OF GOVERNMENT CORNER

N1/4 Corner of Section 28, Township 138N, Range 31W, 5th p.m., State of Minnesota, County of Cass.

At the corner location shown on the sketch:

On _____ found a _____
Date

_____ left monument as found lowered monument removed monument (explain)

On 12/09/2012 placed a 3/8" REROD WITH RLS CAP NO. 17774
Date

SKETCH OF REFERENCE TIES

Tie Distances are measured to the spikes.

Cass County Coordinate System (South Zone)
N= 315227.7531 E= 464384.6000

○ Set Re-Rod with RLS cap No. 17774

● Found Pipe

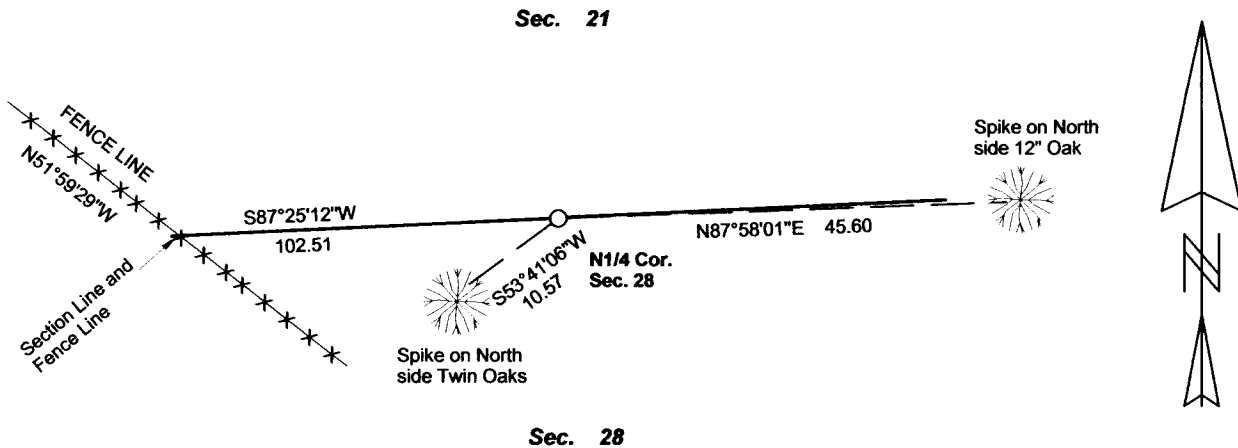

Sec. 21

Sec. 28

NOT TO SCALE

Statement of evidence relative to this corner location is on back of page.

I hereby certify that this document and the data contained herein was prepared by me or under my direct supervision.

Marvin R. Kohout 28 Dec 2012
Marvin R. Kohout Date

Registration No. 17774

Land surveyor

OFFICE OF COUNTY RECORDER



A000603797

**OFFICE OF THE COUNTY RECORDER
CASS COUNTY, MINNESOTA
CERTIFIED, FILED, AND/OR
RECORDED ON**

7/10/2014 11:20:28 AM

AS DOC #: A000603797

PAGES: 2

REC FEES: 0.00

**KATHRYN M. NORBY
CASS COUNTY RECORDER**

BY SR Dep

Page 1 of 2 A000603797



INDEX NO. R.0 - 11.0

STATEMENT OF EVIDENCE

NORTH QUARTER CORNER SECTION 28, TOWNSHIP 138N, RANGE 31W, 5TH P.M.

NOV. DEPUTY SURVEYOR THOMAS B. WALKER, IN THE ORIGINAL GOVERNMENT
1870 SURVEY SET A POST AND MARKED B.T.'S. REFERENCES ARE:
12" PINE 8" W. BIRCH
S40W N80W
10 LKS (6.60') 39 LKS (25.74')

AUG B. HIPPEN, TECHNICIAN, MADE A SEARCH AT A POSITION +/-
2005 NORTHEAST OF A FIELD, NO EVIDENCE FOUND, RECORDS OF THE CCSO

DEC. MARVIN KOHOUT, LS NO. 17774, AND DOUG STILLE, TECHNICIAN, OF KOHOUT
2012 LAND SURVEYING SEARCHED FOR EVIDENCE OF THIS CORNER, NOTHING
FOUND. A 3/8" REROD WITH RLS CAP NO. 17774 WAS SET ON LINE AND MIDWAY
BETWEEN THE NORTHEAST CORNER OF SECTION 29 AND THE NORTHEAST
CORNER OF SECTION 28.

Handwritten signature or initials

Handwritten text