



A000602559

OFFICE OF THE COUNTY RECORDER
CASS COUNTY, MINNESOTA
CERTIFIED, FILED, AND/OR
RECORDED ON

5/22/2014 10:49:37 AM

AS DOC #: A000602559

PAGES: 2

REC FEES: 0.00

KATHRYN M. NORBY
CASS COUNTY RECORDER

BY SR Dep

Twp 135 Rge 29 Index No. E.0-09.0

CERTIFICATE OF LOCATION OF GOVERNMENT CORNER

Northeast of Section 8, Township 135 N., Range 29 W., 5th P.M.
State of Minnesota, County of Cass

At the corner location shown on the sketch:

On 9 Jan 2007 found a 1.25 inch outside diameter iron pipe, up 0.8 foot, inside
a 2 inch outside diameter iron pipe, 21 feet ± west of centerline of Pamela Road.

left monument as found lowered monument removed monument (explain)

On _____ placed _____

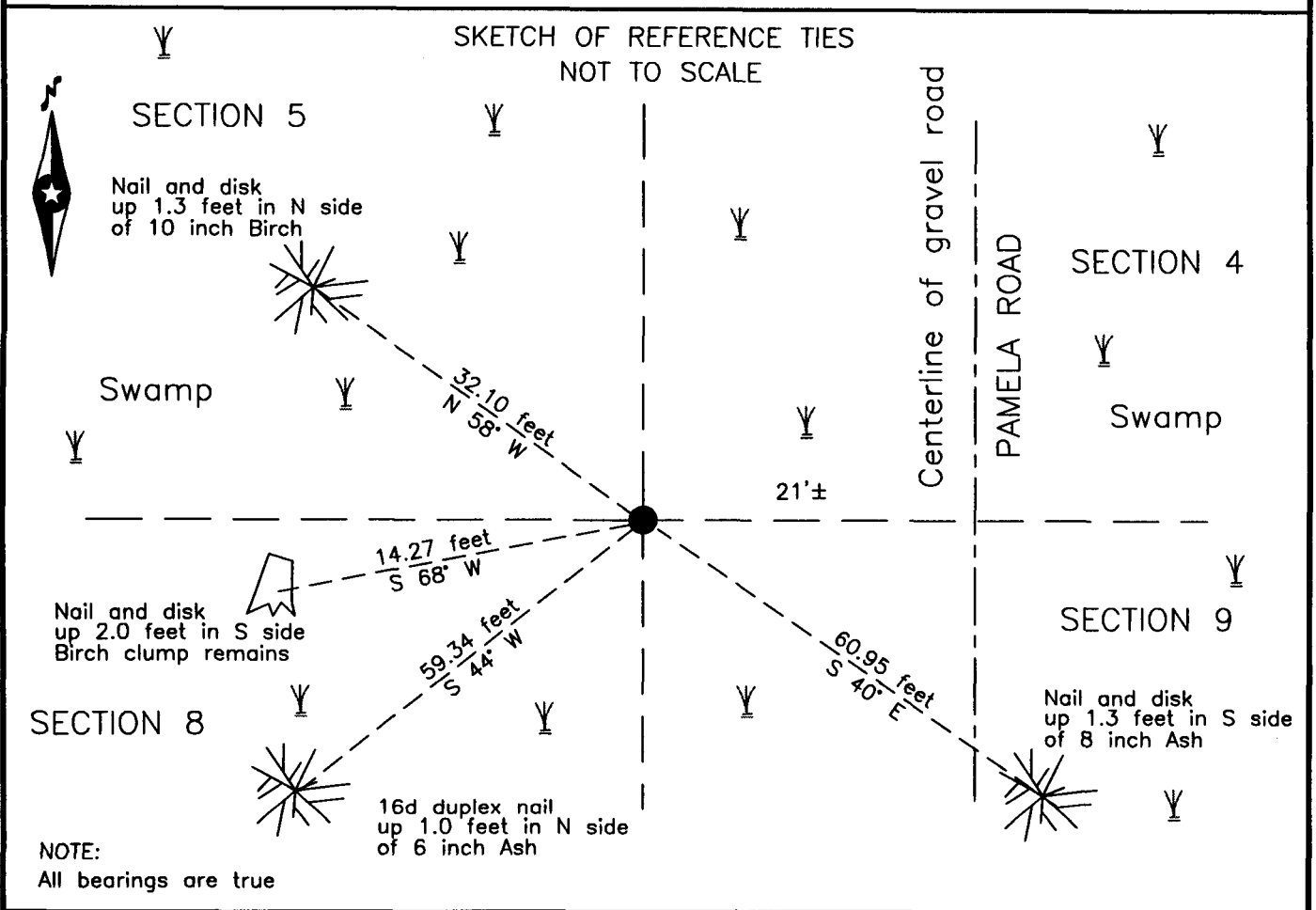

Statement of evidence relative to this corner location is on the back of this page.

I hereby certify that this survey, plan or report was prepared by me or under my direct supervision and that I am a duly Licensed Land Surveyor under the laws of the State of Minnesota.

Terry L. Freeman, Cass County Surveyor
Date 5/21/14 MN License No. 21367





Statement of Evidence

Northeast corner of Section 8, Township 135 North, Range 29 West, 5th Principal Meridian.

June 1865 G.B. Wright, GLO Deputy Surveyor in the notes of the subdivision of Township 135 North, Range 29 West, set a post for the original corner and referenced it as follows:

4" Tamarack N 13° E 12 links (7.92 feet) 7" B. Fir S 52° W 23 links (15.18 feet)
4" Tamarack N 23° W 15 links (9.90 feet) 4" B. Fir S 14° E 21 links (13.86 feet)

The above record is on file with the Minnesota Historical Society in St. Paul, Minnesota, copies are filed with the Cass County Highway Department, Surveyor's Office (CCHD/SO).

May 1917 J.W. Curo, LS 1428, Curo Book 56, page 131, on file in the CCHD/SO, states "find the stump of the SW old U.S. bearing tree standing not burned and very plainly marked...find the stumps of the others and all check for course and distance. I set an iron section corner being I.M. 2 1/2 x 48 inch boiler tube driven or partly driven in the ground and ice for the true corner" He lists the following references:

7" Fir stump S 52° W 15.18 feet 15" Tam stub N 35° W 24.95 feet
3" W. Birch S 87° E 36.50 feet 14" W. Pine stump S 23°45' E 54.45 feet

Aug. 1928 J.W. Curo, LS 1428, Curo Book 216, page 135, on file in the CCHD/SO, states "We find 2 x 48 pipe set by J.A. Lundeen at the point where I set the hub for the true corner 11 years ago. today we still find the stump of SW tree plainly marked BT". He lists "my old BTS" as follows:

15" Pine stub N 33°56' W 24.90 feet 10" W. Birch S 85°40' E 36.45 feet

July 1938 J.W. Curo, LS 1428, Curo Book 240, page 83, on file in the CCHD/SO, states "We find my old IM in fine shape which checks perfect for chain with old 15" Tam stub still with the 20d spike in spot at base. No time to check more."

April 1939 J.W. Curo, LS 1428, Cass County Surveyor, Survey Record 554, Book D, page 203 and Curo Book 244, page 8, on file in the CCSO, states "We find... 2 x 36 inch boiler tube with no cap, previously established by me" He lists the following new references:

10" W. Birch N 31°31' E 20.65 feet 15" Twin Birch N 68°33' W 58.80 feet
11" W. Birch S 79°43' W 54.12 feet 12" W. Birch S 87°37' E 36.40 feet

Feb. 1944 J.W. Curo, LS 1428, Cass County Surveyor, Curo Book 236, page 8, on file in the CCHD/SO, states "Look up and find my old So. Line Sec 4-135-29 and IM 2" pipe Sec cor 4-5-8-9."

Sept. 1972 D. Anderson, LS 3091, Plat of STONYBROOK, recorded in the Cass County Recorders Office as Document Number 206758 indicates an iron pipe monument.

April 1982 Landecker and Associates, Inc., sketch of field notes and calculations, on file in the Pequot Lakes office indicates Ex 2" iron in swamp, west of road 50' +,- and 1939 ties.

April 1984 T. Freeman, technician and D. Marcum, Cass County forester, Cass County Land Corner Record, on file in the CCHD/SO, indicates a found 2" x 1.4' I.P. with 1 1/4" P.P. inside up 2.0' and the stub of a twin Birch N 68° W 58.80 feet. He lists the following new references:

4" Ash S 40° E 60.95 feet 10" Birch clump S 68° W 14.27 feet
8" Birch N 58° W 32.10 feet

Jan. 2007 B. Hippen, technician, records of the CCHD/SO, found a 1.25 inch outside diameter iron pipe, up 0.8 foot, inside of a 2 inch outside diameter iron pipe at bearing and distance from the 1984 witnesses, in alder swamp, 21 feet, more or less, west of the centerline of Pamela Road and added the following new reference:

6" Ash S 44° W 59.34 feet

May 2014 B. Hippen, technician, records of the CCHD/SO, found monument and witnesses from 1984 and 2007. The recovered and established references for the position are shown on the face of this document.

Analysis of the recovered record data, field evidence and survey measurements, indicates that the monument recovered by CCHD/SO is the accepted location of this corner.

County Coordinates (Cass County South)

Northing 235897.56

Easting 529034.23