



A000602207

OFFICE OF THE COUNTY RECORDER  
CASS COUNTY, MINNESOTA  
CERTIFIED, FILED, AND/OR  
RECORDED ON

5/8/2014 11:38:18 AM

AS DOC #: A000602207

PAGES: 2

REC FEES: 0.00

KATHRYN M. NORBY  
CASS COUNTY RECORDER

BY SR \_\_\_\_\_ Dep

Page 1 of 2 A000602207

Twp 140 Rge 27 Index No. E.0-15.0

### CERTIFICATE OF LOCATION OF GOVERNMENT CORNER

North Quarter corner of Section 10, Township 140 N., Range 27 W., 5th P.M.  
State of Minnesota, County of Cass

At the corner location shown on the sketch:

On 11 Aug. 2011 found a 2.5 inch outside diameter iron pipe in concrete,  
down 4.0 feet, 2 feet± north of centerline of CSAH #7.

left monument as found     lowered monument     removed monument (explain)

On 25 Oct. 2011 placed a 1 inch by 30 inch Aluminum tube with Aluminum cap,  
down 0.05 foot, 1'± north of new centerline of CSAH #7.

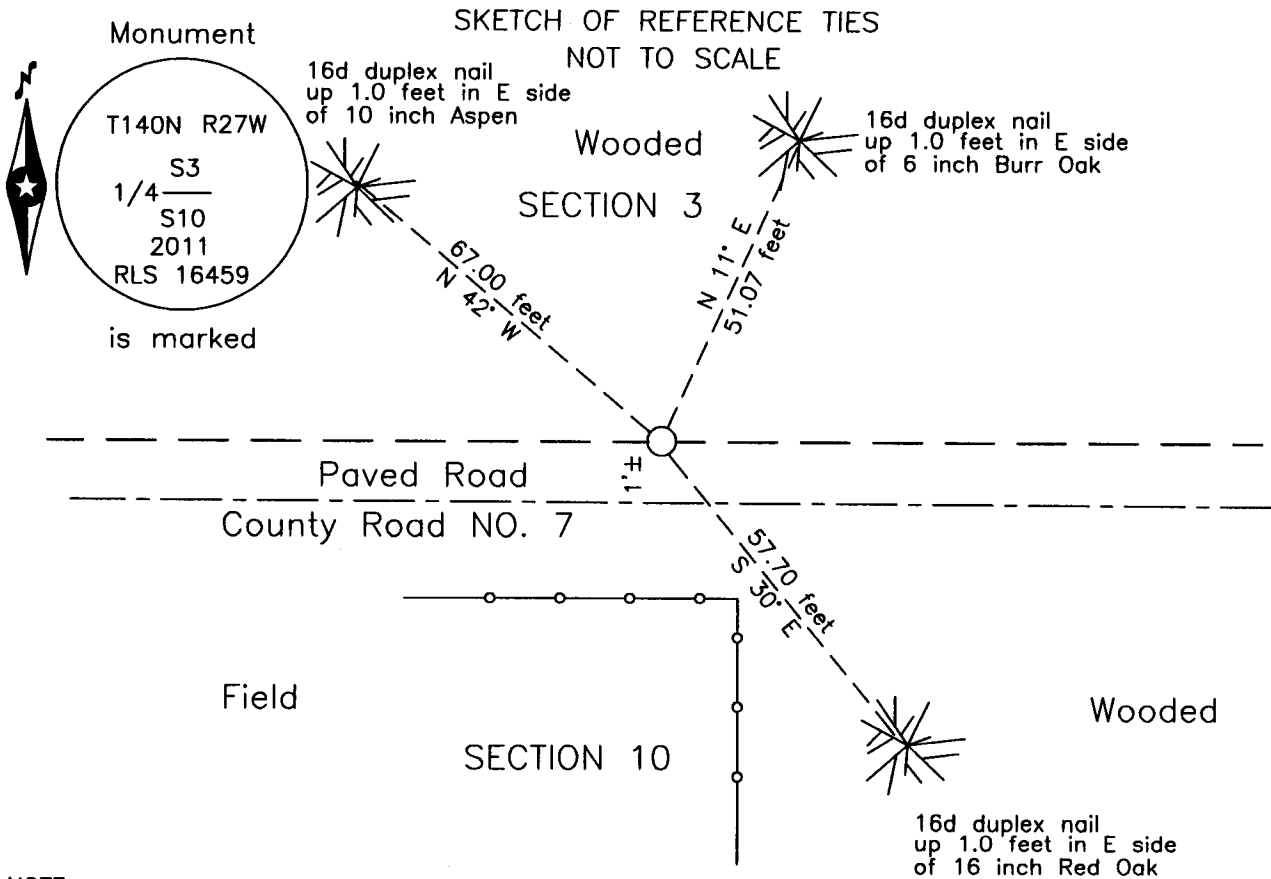

NOTE:  
All bearings are true

Statement of evidence relative to this corner location is on the back of this page.

I hereby certify that this survey, plan or report was prepared by me or under my direct supervision and that I am a duly Licensed Land Surveyor under the laws of the State of Minnesota.

Terry L. Freeman, Cass County Surveyor

Date 5/7/14 MN License No. 21367

