



A000600659

OFFICE OF THE COUNTY RECORDER  
CASS COUNTY, MINNESOTA  
CERTIFIED, FILED, AND/OR  
RECORDED ON

2/27/2014 11:25:18 AM

AS DOC #: A000600659

PAGES: 2

REC FEES: 0.00

KATHRYN M. NORBY  
CASS COUNTY RECORDER

BY SR \_\_\_\_\_ Dep

Page 1 of 2  
A000600659

Twp 136 Rge 30 Index No. E.0-19.0

### CERTIFICATE OF LOCATION OF GOVERNMENT CORNER

North Quarter corner of Section 11, Township 136 N., Range 30 W., 5th P.M.  
State of Minnesota, County of Cass

At the corner location shown on the sketch:

On 10 April 2012 found a 2 inch outside diameter iron pipe, flush, on fence line  
and on centerline of 52nd Street.

left monument as found     lowered monument     removed monument (explain)

On \_\_\_\_\_ placed \_\_\_\_\_

#### SKETCH OF REFERENCE TIES NOT TO SCALE Pasture

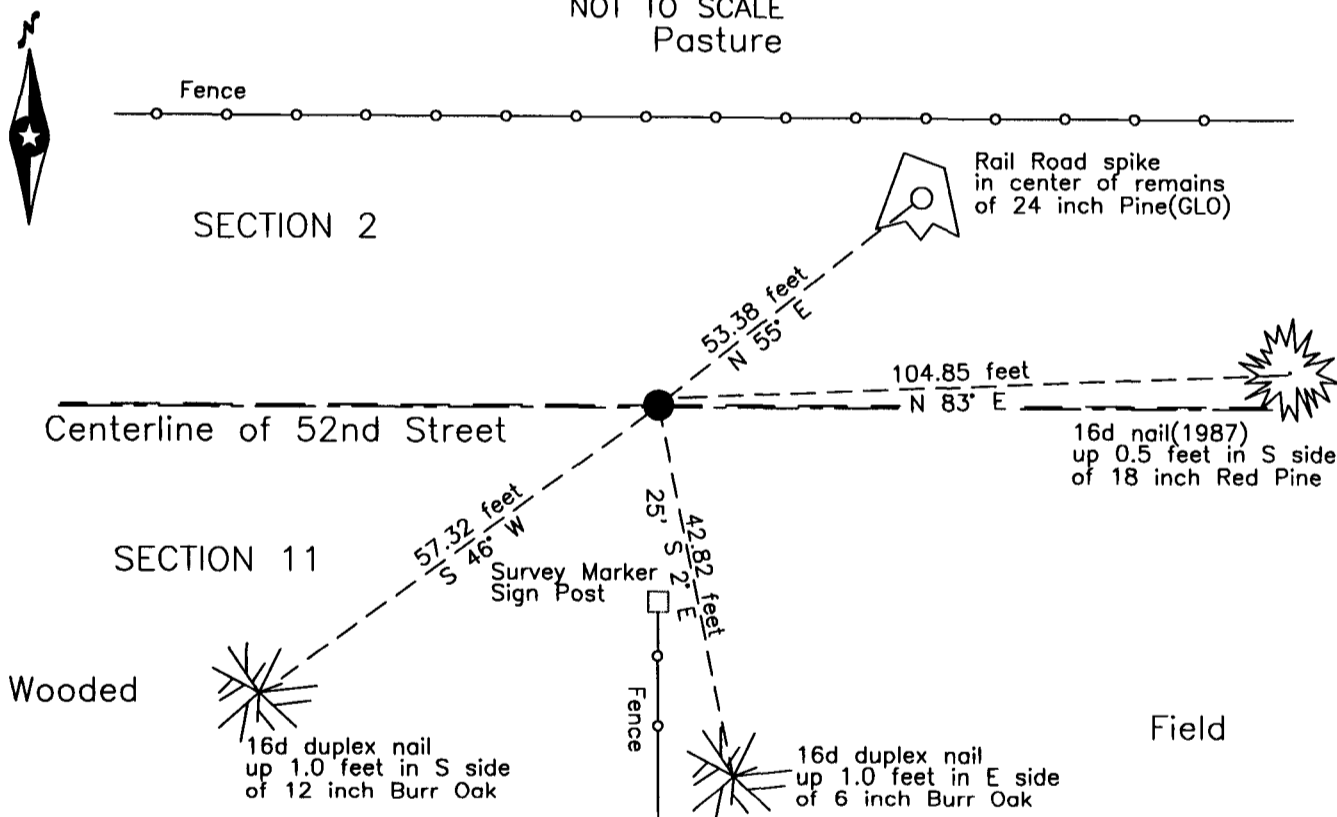

**NOTE:**

All bearings are true

Statement of evidence relative to this corner location is on the back of this page.

I hereby certify that this survey, plan or report was prepared by me or under my direct supervision and that I am a duly Licensed Land Surveyor under the laws of the State of Minnesota.

  
Terry L. Freeman, Cass County Surveyor  
Date 2/26/14 MN License No. 21367

**Index No. 13630E.0-19.0**Statement of Evidence**North Quarter corner of Section 11, Township 136 North, Range 30 West, 5th Principal Meridian.**

Aug. 1870 R.Cronk, General Land Office (GLO) Deputy Surveyor set a post for the original corner in his subdivision of this township and referenced it as follows:

20" N. Pine N 43° E 80 links (52.80 feet) 20" N. Pine S 48 1/2° E 155 links (102.30 feet)

The above record is on file with the Minnesota Historical Society in St. Paul, Minnesota, copies are filed with the Cass County Highway Department, Surveyor's Office (CCHD/SO).

Jan. 1917 E.B.Horst, LS 376, Deputy County Surveyor, Survey Record Number 403, Book C, page 143, Curo Book 64, page 65 and 74, on file in the CCHD/SO, states "I find N.E. B.T. green and plainly marked also 5 foot stump of S.E. B.T. plainly marked the stump does not check well for course but the measurement brings cor in line with blazed line tree so I set post for true cor." New witnesses are as follows:

28" N. Pine N 55° E 52.80 feet (GLO remarked)

10" J. Pine S 48°20' E 65.3 feet

On page 74 he states "at point for true 1/4 cor between sec's 2 and 11 located from U.S. B.T.s we set a 2 x 48 I.M."

Sept. 1987 T. Freeman, CCHD/SO technician, records of the CCHD/SO, found a 2 inch iron pipe and 1.5 inch iron pipe alongside, survey marker sign 10 feet south and witnessed as follows:

GLO N. Pine stump N 55° E 52.80 feet 4" Twin B. Oak N 59° E 48.22 feet

15" N. Pine N 83° E 105.5 feet 3" Twin B. Oak S 20° W 23.07 feet

April 2012 B.Hippen, CCHD/SO technician, records of the CCHD/SO, found a 2 inch outside diameter iron pipe and a 1.5 inch outside diameter iron pipe on the southeast side, which appears to be over the base of the 2" iron pipe, on old fence line to south, move Survey marker sign, and witnessed as follows:

RR spike in GLO Pine stump N 55° E 53.38' 6" Burr Oak S 2° E 42.82'

12" Burr Oak S 46° W 57.32' Survey marker sign, South 25'

The monument, recovered and established references for the position are shown on the face of this document.

**Analysis of the recovered record data, field evidence and survey measurements, indicates that the monument recovered by CCHD/SO in 2012 is the correct perpetuation of this corner.**

**County Coordinates (Cass County South)**

**Northing 267699.40**

**Easting 510461.47**