

Page 1 of 2 A000596600

# CERTIFICATE OF LOCATION OF GOVERNMENT CORNER

I hereby certify that this survey, plan, or report was prepared by me or under my direct supervision and that I am a duly Licensed Land Surveyor under the laws of the State of Minnesota.

*Patrick A. Trottier*

PATRICK A. TROTTIER

Date: 9-03-13 License No: 41002  
41002



**A000596600**

**OFFICE OF THE COUNTY RECORDER  
CASS COUNTY, MINNESOTA  
CERTIFIED, FILED, AND/OR  
RECORDED ON**

9/20/2013 9:22:52 AM

AS DOC #: A000596600

PAGES: 2

REC FEES: 0.00

**KATHRYN M. NORBY  
CASS COUNTY RECORDER**

BY SR Dep

South Quarter Corner of Section 31, Township 139, Range 27, 5th P.M.

On \_\_\_\_\_ found a \_\_\_\_\_

left monument as found,  lowered monument,  removed monument (explain)

On 4-18-2013 placed a 1/2"Ø x 18" iron pipe w/plastic cap stamped "RLS 41002", flush

## SKETCH OF REFERENCE TIES

Corner Index: **Z-3**

Not to Scale

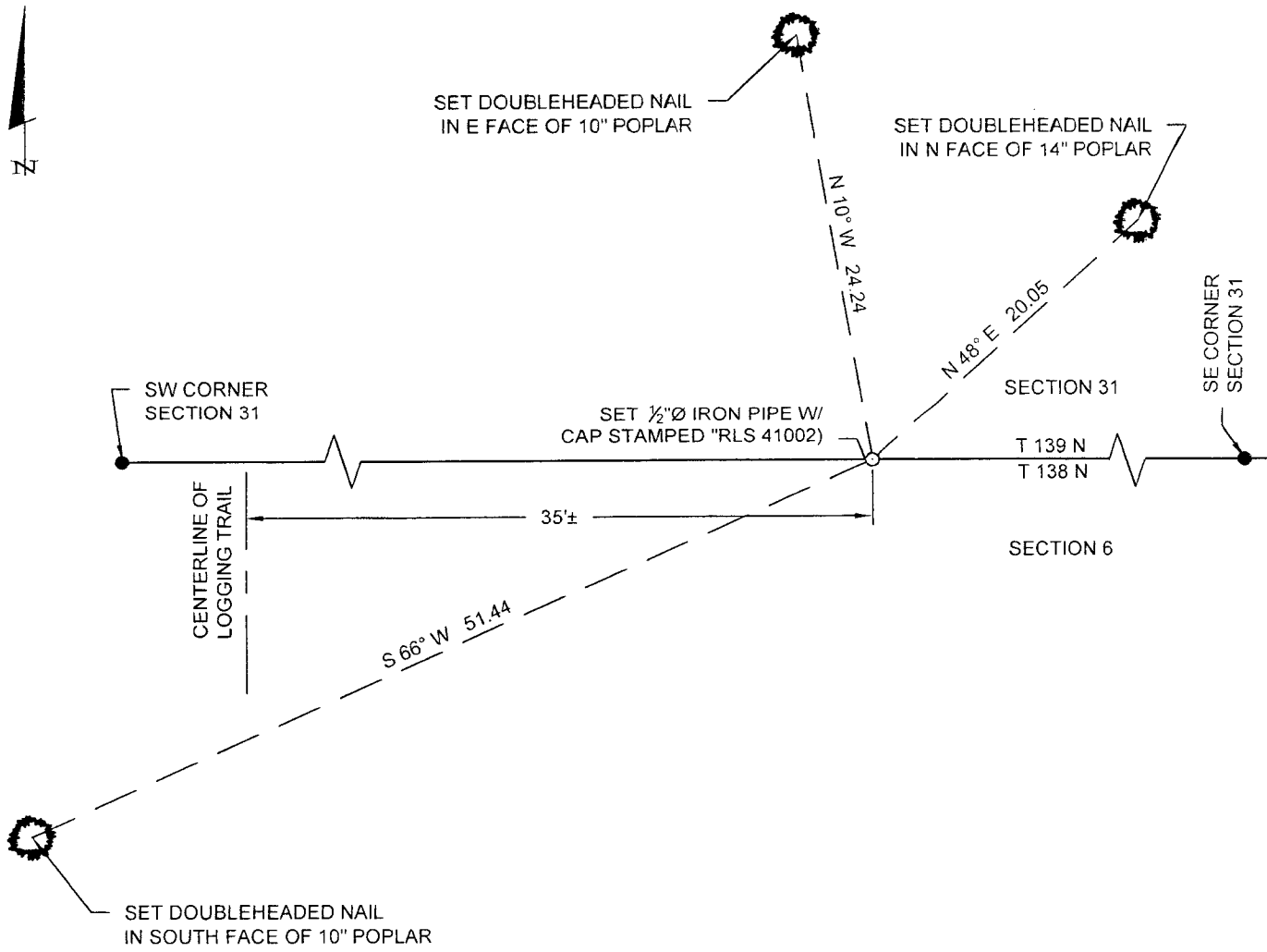

Statement of evidence for this corner position is on the back of this page



Statement of Evidence

**South quarter corner, Section 31, Township 139 North, Range  
27 West, 5<sup>th</sup> Principal Meridian, Cass County, Minnesota**

1863 – Original U.S. Government Survey establishing this corner was performed. A wood post was set marking its location from which the following witnesses were established:

6" W. Birch	N 21° W	5 links
8" W. Birch	S 70° E	13 links

1937 – CCC field book 2, page 4 indicates an approximate corner was set.

1937 – CCC field book 10, page 41 indicates an approximate corner was set at distance of 2640 feet from section corner to east.

2013 – Patrick Trottier, PLS 41002, found no evidence of corner. Position was considered lost and established by single proportion method between found and accepted SW and SE corners of said section 31. Set 1/2" x 18" iron pipe with plastic cap stamped "RLS 41002" and established the following witnesses:

14" Poplar	N 48° E	20.05 feet
10" Poplar	N 10° W	24.24 feet
10" Poplar	S 66° W	51.44 feet