

CERTIFICATE OF LOCATION OF GOVERNMENT CORNER

NE Corner of Section 29, Township 140N, Range 29W, 5th p.m., State of Minnesota, County of Cass.

At the corner location shown on the sketch:

On 02/14/2013 found a 1 1/4" PIPE UP 2.5'
Date

left monument as found lowered monument removed monument (explain)

On _____ placed a _____
Date

SKETCH OF REFERENCE TIES

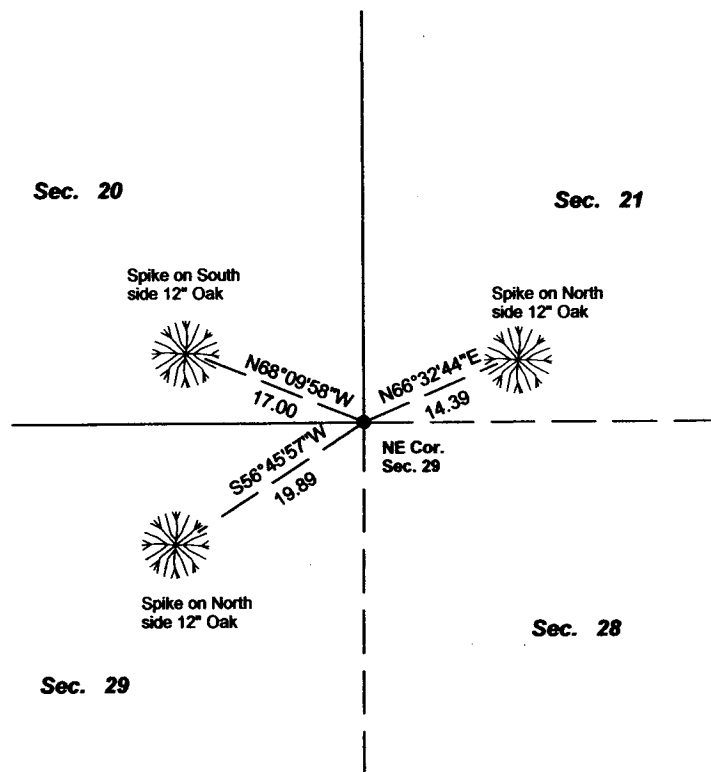

Tie Distances are measured to the spikes.

Cass County Coordinate System (North Zone)
N= 142937.2302 E= 463374.6437

● Found Pipe



NOT TO SCALE

Statement of evidence relative to this corner location is on back of page.

I hereby certify that this document and the data contained herein was prepared by me or under my direct supervision.

Marvin R. Kohout 22 July 2013
Marvin R. Kohout Date

Registration No. 17774

Land surveyor

OFFICE OF COUNTY RECORDER



A000594833

**OFFICE OF THE COUNTY RECORDER
CASS COUNTY, MINNESOTA
CERTIFIED, FILED, AND/OR
RECORDED ON**

7/25/2013 3:07:48 PM

AS DOC #: **A000594833**

PAGES: **2**

REC FEES: **0.00**

**KATHRYN M. NORBY
CASS COUNTY RECORDER**

BY SR Dep

Page 1 of 2 A000594833



INDEX NO. R.0 - 9.0

STATEMENT OF EVIDENCE

NORTHEAST CORNER OF SECTION 29, TOWNSHIP 140N, RANGE 29W, 5TH P.M.

- JAN 1870 ORVILLE SMITH, DEPUTY GOVERNMENT SURVEYOR, SET A POST TO MARK THE CORNER LOCATION. REFERENCES:
14" BASSWOOD S31W 32 LINKS 18" BASSWOOD N30W 41 LINKS
5" FIR S24E 38 LINKS 4" IRONWOOD N32E 62 LINKS

- JULY 1907 JOHN W. CURO, LS NO. 1428, RAN SOUTH LINE OF SECTION 19 TO THE NORTHEAST CORNER OF SECTION 29, CURO BOOK NO. 99 PAGE 22. ALSO IN COUNTY SURVEY RECORD BOOK "B" PAGES 433-441.

- JULY 1920 LINCOLN MACKEY, DEPUTY COUNTY SURVEYOR, SET HUB FOR TEMPORARY CORNER, CURO BOOK NO. 170B PAGE 34.

- JAN. 1930 CERTIFICATE OF SURVEY SHOWING MONUMENT AT THE NORTHEAST CORNER OF SECTION 29, CCSO DOCUMENT NO. 5063

- OCT. 1951 WILLIAM J. SPAIN, LS NO. 2003, STARTED A SURVEY AT THIS CORNER, SPAIN 1949 PAGE 83

- OCT. 1968 WILLIAM J. SPAIN, LS NO. 2003, CERTIFICATE OF SURVEY IN PLACE, CCSO DOCUMENT NO. 4954.

- 1982 TERRY L. FREEMAN, CASS COUNTY SURVEY TECHNICIAN, AND LAND COMMISSIONER HARRINGTON FOUND AN IRON PIPE UP 3.0, CCSO LAND CORNER RECORD.

- APR. 1985 KEN METCALF, SURVEY TECHNICIAN, FOR WALTER E. CURO, LS NO. 11395, FOUND THE CORNER, CURO BOOK NO. 312 PAGE 32.

- FEB. 1988 DAVID S. LANDECKER, LS NO. 17008, LANDECKER & ASSOCIATES, INC. SHOWS ON CERTIFICATE OF SURVEY A FOUND 1 1/4" PIPE, CCSO DOCUMENT NO. 1374.

- FEB. 2013 MARVIN R. KOHOUT, LS NO. 17774, KOHOUT LAND SURVEYING FOUND A 1 1/4" PIPE UP 2.5 FEET. THE FOUND PIPE IS ACCEPTED AS MARKING THE LOCATION OF THE NORTHEAST CORNER OF SECTION 29.

State of Missouri
Surveyor General
James H. ...
PAGE 2 OF 2