



A000592105

OFFICE OF THE COUNTY RECORDER
CASS COUNTY, MINNESOTA
CERTIFIED, FILED, AND/OR
RECORDED ON

5/2/2013 11:50:36 AM

AS DOC #: A000592105

PAGES: 2

REC FEES: 0.00

KATHRYN M. NORBY
CASS COUNTY RECORDER

BY SR _____ Dep

Page 1 of 2 A000592105

Index No. E-11

CERTIFICATE OF LOCATION OF GOVERNMENT CORNER

NORTH QUARTER Corner of Section 9, Township 134, Range 32

5TH Principal Meridian, State of Minnesota, County of CASS

At the corner location shown on the sketch:

On _____ found a _____
DATE

left monument as found, lowered monument, removed monument (explain)

On 5/16/11 Placed a 3/4" X 24" REBAR WITH PLASTIC CAP STAMPED "MN DNR LS 47461"
DATE

DOWN 0.4' AT CENTERLINE INTERSECTION OF ROADS NORTH-SOUTH & EAST-WEST

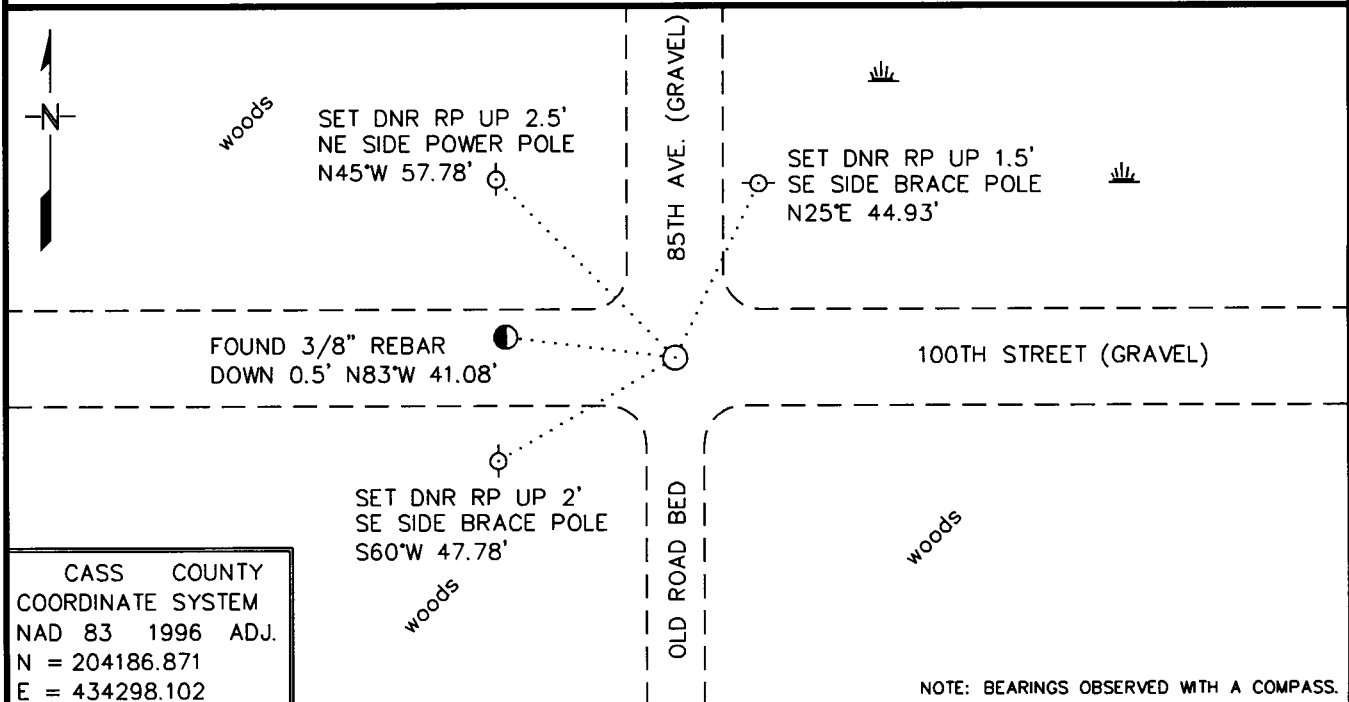

CASS COUNTY
COORDINATE SYSTEM
NAD 83 1996 ADJ.
N = 204186.871
E = 434298.102

NOTE: BEARINGS OBSERVED WITH A COMPASS.

Statement of evidence for this corner location is on back of this page.

RAL - JUNE 2011
FOM01910.00.00.01

I certify that this document was researched and prepared by me or under my direct supervision.

SIGNATURE *Redunt...*

DATE 4/24/13

License Number 47461

Title: Land Surveyor County Surveyor

STATEMENT OF EVIDENCE**North Quarter Corner of Section 9, Township 134 North, Range 32 West, 5th P.M.**

The Department of Natural Resources, Division of Lands and Minerals, contacted the following offices for information regarding this corner:

Cass County Recorder
 Cass County Surveyor
 Cass County Highway Dept.
 Westwood Professional Services - Brainerd
 Carnell Land Surveying, LLC
 Arro of Park Rapids, LLC
 Nyberg Surveying
 Festler Land Surveying
 Kramer Leas Deleo, PC
 Widseth Smith Nolting - Baxter

1870 This corner was established by the Government Land Office. A post was set to mark the corner and was witnessed by the following bearing trees:

Blk Pine	6"	N17°E	176 Links
Sp Pine	6"	S85°W	220 Links

The DNR did not find any other records pertaining to this corner.

2011 In May, the DNR survey crew made a search for evidence of the corner and located the centerline intersection of gravel township roads east-west and north and an old road bed south. A 3/8" rebar was also found +/- 41' westerly of the road intersection. Fence line occupation was located along the vicinity of the west 1/16th line of the Section. A distance of 1327.4' was measured from the intersection of the east-west road and northerly extension of the fence south to the Northwest corner of Section 9 and a distance of 1327.6' was measured from the intersection of the east-west road and northerly extension of the fence south to the road intersection to the east. After analysis, the centerline intersection was determined to be the best available evidence and its location the position of the corner. This was supported by the fence line running along the west 1/16th line of the Section. The found rebar was not accepted as the corner location as there was no evidence to support its location. A 3/4" x 24" rebar with cap stamped "MN DNR LS 47461" was set at the corner to mark its position and reference ties were taken.

Northeast Corner Section 9 bears N89°33'46"E 2618.49'

Northwest Corner Section 9 bears N89°33'46"W 2654.99'

For more information on our survey in this area, please contact the MN DNR, Division of Lands and Minerals, Survey Section, 1601 Minnesota Drive, Brainerd, MN 56401

