

CERTIFICATE OF LOCATION OF GOVERNMENT CORNER

I hereby certify that this survey, plan, or report was prepared by me or under my direct supervision and that I am a duly Licensed Land Surveyor under the laws of the State of Minnesota.

Patrick A. Trottier
PATRICK A. TROTTIER

Date: 1-28-13 License No: 41002
41002



A000589951

**OFFICE OF THE COUNTY RECORDER
CASS COUNTY, MINNESOTA
CERTIFIED, FILED, AND/OR
RECORDED ON**

2/26/2013 8:25:18 AM

AS DOC #: **A000589951**

PAGES: 2

REC FEES: 0.00

**KATHRYN M. NORBY
CASS COUNTY RECORDER**

BY SR Dep

EAST QUARTER Corner of Section 22, Township 139, Range 28, 5th P.M.

On DEC. 14, 2011 found a 2"Ø IRON PIPE, UP 1.5'

left monument as found, lowered monument, removed monument (explain)

On _____ placed a _____

SKETCH OF REFERENCE TIES

Corner Index: **P-17**

Not to Scale

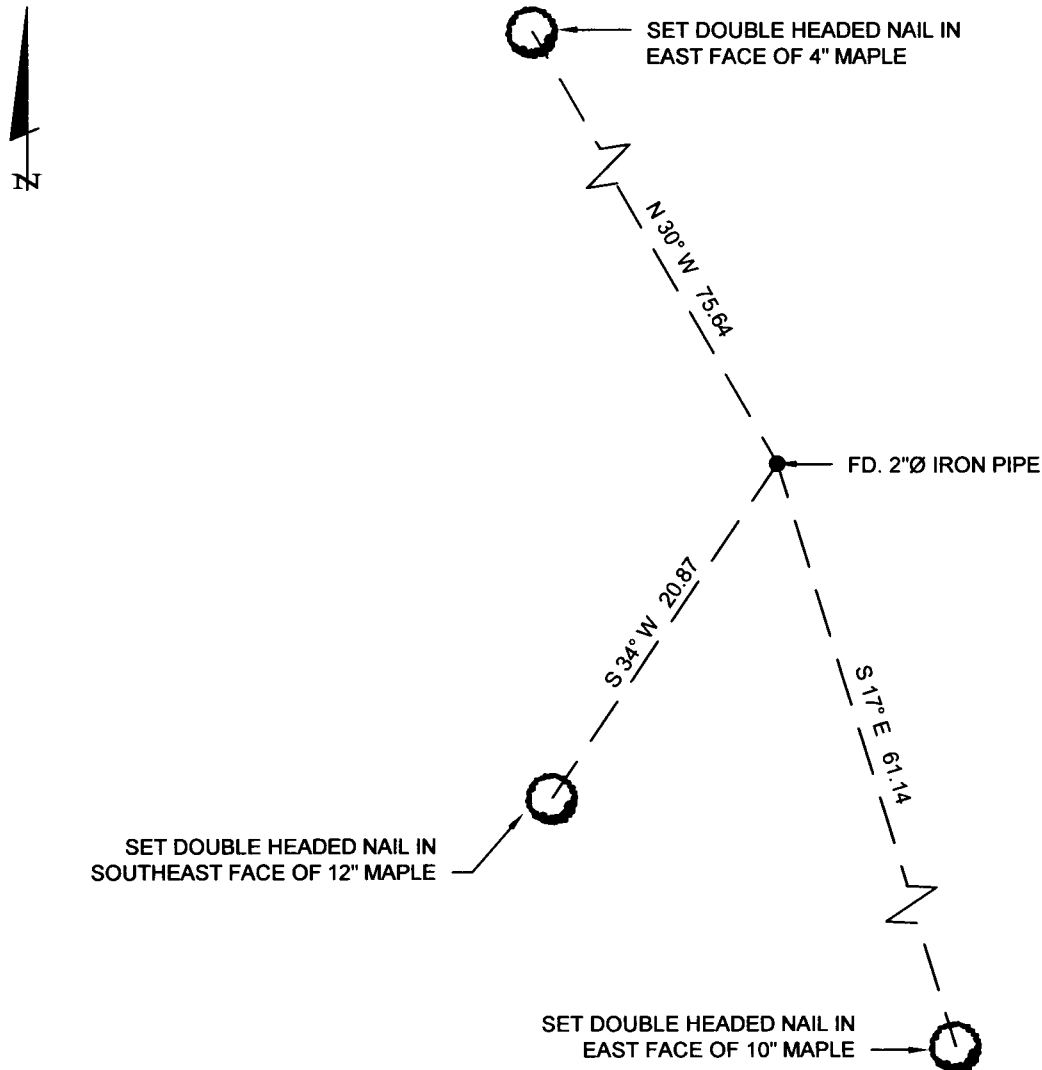

Statement of evidence for this corner position is on the back of this page

Page 1 of 2 A000589951



Statement of Evidence

**East quarter corner, Section 22, Township 139 North, Range
28 West, 5th Principal Meridian, Cass County, Minnesota**

1864 – Original U.S. Government Survey establishing this corner was performed. A wood post was set marking its location from which the following witnesses were established:

6" W. Birch	N 50° W	5 links
6" W. Maple	N 53° E	6 links

1919 - Ben Clark in Survey Record 434, County Survey Record Book C, page 335, set 2" x 48" iron pipe and the following witness:

12" Nor. Pine	S 7° E	21.6 feet
---------------	--------	-----------

1921 – County Resurvey prepared by Ben Clark and filed in the Cass County Recorder's Office as Document Numbers 69795 and 69798 indicate an iron monument set at midpoint of east line of section.

2004 – Bryan Hippen, CCSO technician, found 2" ODIP and established the following witnesses:

8" Maple	N 17° W	61.14 feet
15" R. Oak	N 34° E	20.87 feet
14" R.Oak	S 30° E	75.64 feet
Pine remains	S 80° E	21 feet

2011 – Patrick Trottier, PLS 41002, found and accepted a 2" iron pipe with the following witnesses:

10" Maple	N 17° E	61.14 feet
15" R. Oak	N 34° E	20.87 feet
14" R. Oak	S 30° E	75.64 feet