

CERTIFICATE OF LOCATION OF GOVERNMENT CORNER

East Quarter Corner of Section 20, Township 143 N., Range 25 W., 5th P.M.
State of Minnesota, County of Cass

At the corner location shown on the sketch:

On 10-26-2012 found a 3" iron pipe with a 3-1/4" cap, 8" above ground level.

left monument as found lowered monument removed monument (explain)

On _____ placed _____

SKETCH OF REFERENCE TIES (NOT TO SCALE)

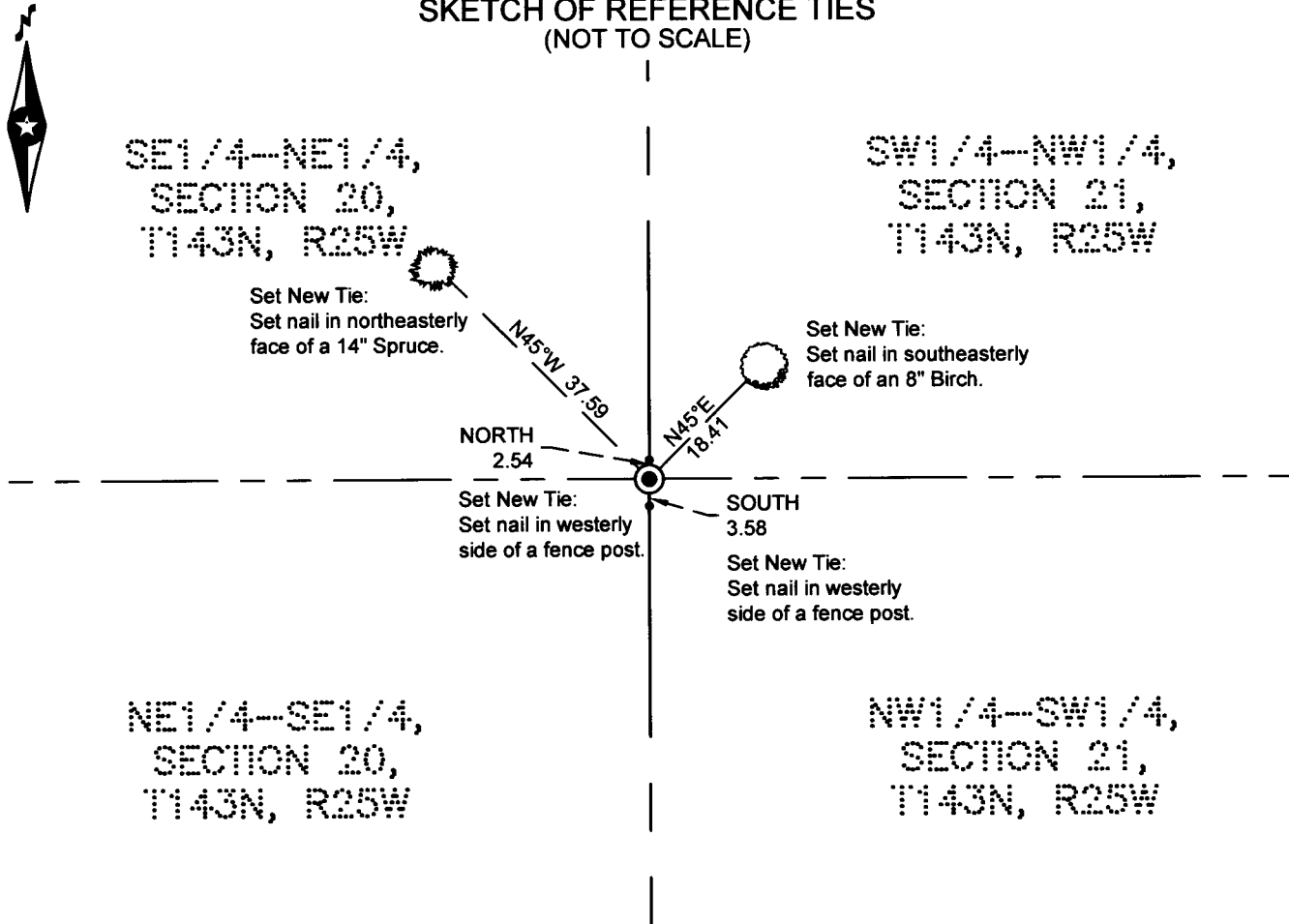

NOTE: All bearings are true.

Statement of evidence relative to this corner location is on the back of this page.

I hereby certify that this survey, plan, or report was prepared by me or under my direct supervision and that I am a duly Licensed land Surveyor under the laws of the State of Minnesota. I further certify that this United States public land survey monument record is correct and complete to the best of my knowledge and belief.

Terry L. Freeman, Land Surveyor

Date 1/2/13 MN License No. 21367



A000589932

OFFICE OF THE COUNTY RECORDER
CASS COUNTY, MINNESOTA
CERTIFIED, FILED, AND/OR
RECORDED ON

2/25/2013 3:31:48 PM

AS DOC #: A000589932

PAGES: 2

REC FEES: 0.00

KATHRYN M. NORBY
CASS COUNTY RECORDER

BY SR _____ Dep



STATEMENT ON EVIDENCE

East Quarter Corner of Section 20, Township 143 North, Range 25 West of the 5th Principal Meridian.

In 1872, Hayward & Griffin, U.S. Deputy Surveyors set a wood post to mark the corner location and established bearing trees as follows: a 6" Linden N 79° W 10 links and a 4" Fir S 80° E 6 links

In 1913, Cass County Surveyor's Record #239, Book B, pages 4-11, shows a survey by John Curo. He found stumps of both of the original BT's and set a 4"x4"x36" cedar post and marked new ties: 16" Norway Pine N 57° 10' W 39.02 feet, 10" dead Pine N 65° 06' E 18.22 feet, 7" Cedar F.P. S 33° 28' E 6.02 feet and 8" Cedar F.P. S 53° 17' W 8.25 feet.

In 1914, F.A. Donner, Deputy County Surveyor while surveying in Section 21, starts from corner previously established by Curo and runs east. Information in Cass County Survey Department in Curo Book 94, page 8. Also in Cass County Surveyor's Record #485, Book C, pages 546-547.

In 1965, James Ekstrom, U.S. Forest Service personnel, searched for corner, but found nothing. Adjoining land owner told him of old post at the end of the fence. Information on file in the U.S.F.S. Cass Lake Office T143N R25W Book 2, page 25.

In 1976, Louis D. Gilbert, U.S. Surveyor for the BLM, made a dependent resurvey of part of the township and found a 2"x60" iron pipe at corner of fence S & W, long recognized as corner. He set a 2½" x 28" aluminum post with aluminum cap and marked 2 new BT's: 5" Aspen S 68° E 35 links and 5" Aspen S 44° W 5.5 links. Information on file in the Cass County Surveyors Office.

In 1988, Gary Stevenson, RLS #12684, performs a survey in Section 20 and shows a found BLM monument.

In 1996, Terry L. Freeman, (Landecker & Assoc.) RLS #21367, performs a survey in Section 20 and shows a found BLM monument.

In 1998, Terry L. Freeman, (Landecker & Assoc.) RLS #21367, plats VERMILLION LAKE ACRES and shows a found BLM monument.

In 1999, Terry L. Freeman, (Landecker & Assoc.) RLS #21367, performs a survey in Section 20 and shows a found BLM monument.

In 2009, Laverne Leuelling, (Northern Lights Surveying & Mapping) RLS #16089, performs a survey in Section 20 and shows a found BLM monument.

On October 26, 2012, a Northern Engineering & Consulting survey crew found the 3-1/4" capped BLM monument. They marked 4 new ties as shown on front of this certificate. I accept the found BLM monument as a perpetuation of the corner found by the BLM in 1976 and used by others.

County Coordinates (Cass County North)

Northing 239961.034
Easting 588726.298