

CERTIFICATE OF LOCATION OF GOVERNMENT CORNER

Northeast Corner of Section 19, Township 143 N., Range 25 W., 5th P.M.
 State of Minnesota, County of Cass

At the corner location shown on the sketch:

On 10-26-2012 found a 3" iron pipe with a 3-1/4" cap, 8" above ground level.

left monument as found lowered monument removed monument (explain)

On _____ placed _____

SKETCH OF REFERENCE TIES (NOT TO SCALE)

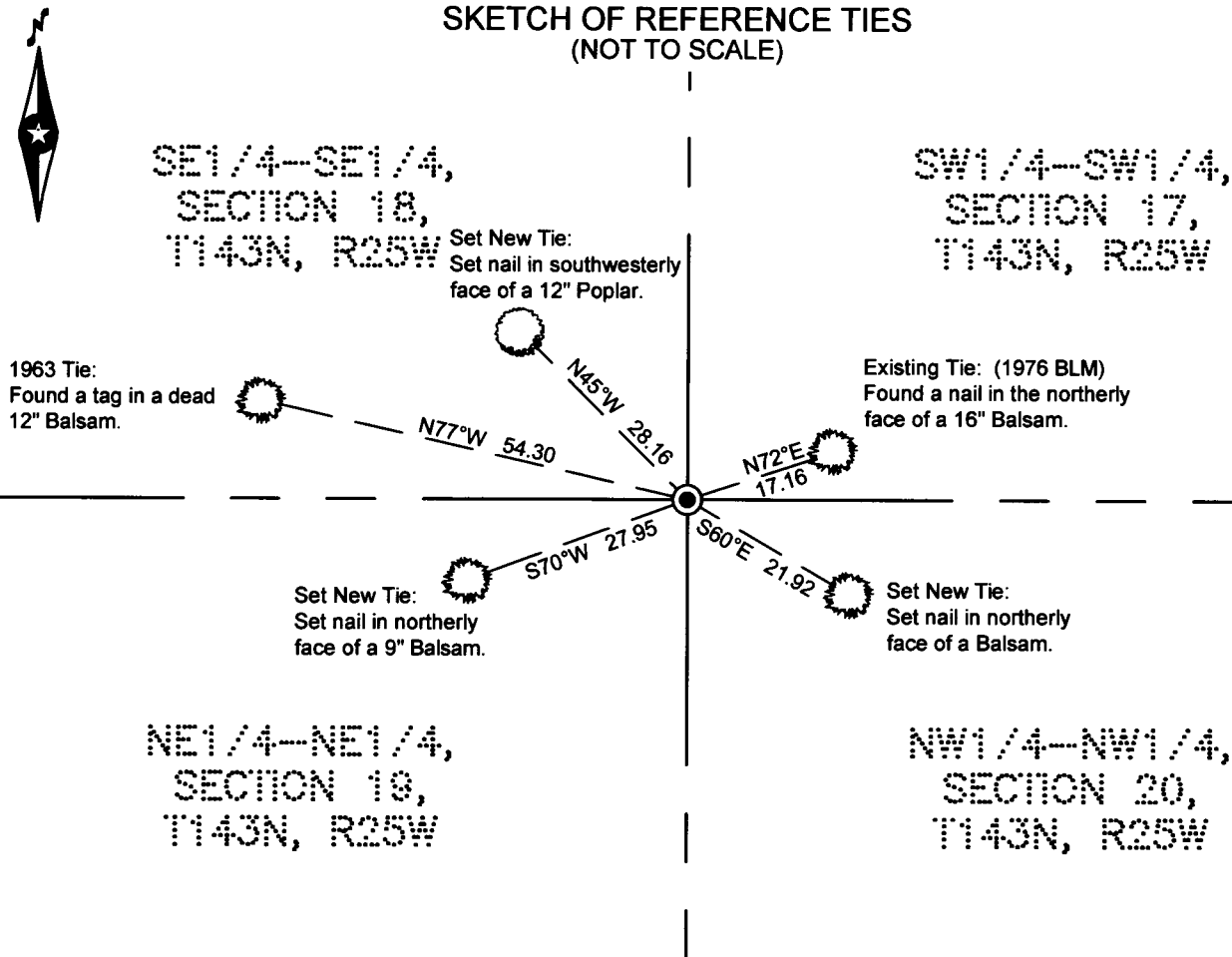

NOTE: All bearings are true.

Statement of evidence relative to this corner location is on the back of this page.

I hereby certify that this survey, plan, or report was prepared by me or under my direct supervision and that I am a duly Licensed land Surveyor under the laws of the State of Minnesota. I further certify that this United States public land survey monument record is correct and complete to the best of my knowledge and belief.

Terry L. Freeman, Land Surveyor

Date 2/20/13 MN License No. 21367



A000589928

**OFFICE OF THE COUNTY RECORDER
 CASS COUNTY, MINNESOTA
 CERTIFIED, FILED, AND/OR
 RECORDED ON**

2/25/2013 3:31:44 PM

AS DOC #: A000589928

PAGES: 2

REC FEES: 0.00

KATHRYN M. NORBY
 CASS COUNTY RECORDER

BY SR _____ Dep



STATEMENT ON EVIDENCE

Northeast Corner of Section 19, Township 143 North, Range 25 West of the 5th Principal Meridian.

In 1872, Hayward & Griffin, U.S. Deputy Surveyors set a wood post to mark the corner location and established bearing trees as follows: a 5" Birch S 5° W 145 links, a 4" Spruce N 40° W 20 links, a 10" Spruce N 48° E 20 links and a 14" Aspen S 46° E 50 links.

In 1958, Pete Meyer, U.S. Forest Service surveyor, found nothing. He set a 3/4" iron pipe for temporary corner. Information on file in the Cass County Surveyors Office in Curo Book 242, page 127.

In 1963, William Okerman, U.S. Forest Service surveyor, found a 1" iron pipe and 2 Forest Service location posters. Information on file in the U.S.F.S. Cass Lake Office T143N R25W Book 1, page 4.

In 1976, Louis D. Gilbert, U.S. Surveyor for the BLM, made a dependent resurvey of part of the township and found a 1" iron pipe of local origin and accept it as the best available evidence of the corner. He set a 2½ x 28 " aluminum post with stamped cap and marked the following bearing trees: 6" Balsam N 72° E 26 links, 6" Aspen S 23° E 2.5 links, 8" Aspen S 85° W 55 links and 6" Aspen N 53° W 26 links. Information on file in the Cass County Surveyors Office.

In 2004, Terry L. Freeman, (Landecker & Associates) RLS #21367, performs a survey in Section 20 and shows a found BLM monument.

In 2009, Laverne Leuelling, (Northern Lights Surveying & Mapping) RLS #16089, performs a survey in Section 20 and shows a found BLM monument.

On October 26, 2012, a Northern Engineering & Consulting survey crew found the 3½ " capped BLM monument and NE 1976 BLM BT. They marked 3 new ties as shown on front of this certificate. I accept the found BLM monument as the best available evidence as found by the BLM and used by others.

County Coordinates (Cass County North)

Northing	242599.738
Easting	583466.007