

# CERTIFICATE OF LOCATION OF GOVERNMENT CORNER

EAST Corner of Section 29, Township 136, Range 30, 5th P.M.

STATE OF MINNESOTA, County of CASS

At the corner location shown on the sketch:

On 5/4/12 found FOUND IRON PIPE WITH RLS# 11865 DOWN 0.3'

left monument as found,  lowered monument,  removed monument (explain)

On \_\_\_\_\_ PLACED \_\_\_\_\_  
DATE

### SKETCH OF REFERENCE TIES

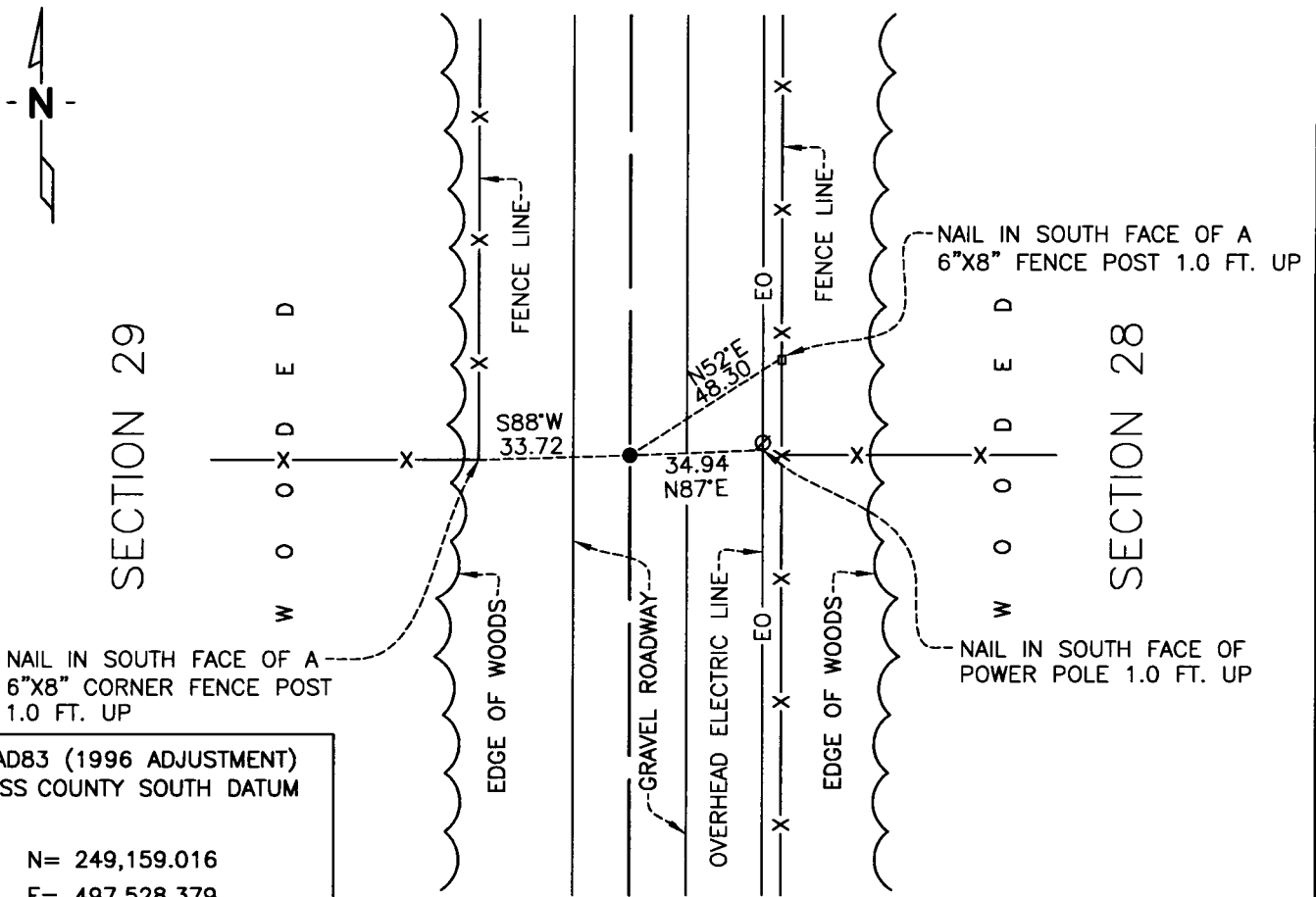

NAD83 (1996 ADJUSTMENT)  
CASS COUNTY SOUTH DATUM

N= 249,159.016  
E= 497.528.379

Statement of evidence relative to this corner location is on back of page.

I hereby certify that this document and the data contained herein was prepared by me or under my direct supervision.

*Craig Johnson* 05/15/2012  
**CRAIG JOHNSON** SURVEYOR DATE

Registration No. 44530

- Land surveyor,
- County Surveyor,

OFFICE OF THE COUNTY RECORDER

County of \_\_\_\_\_

I hereby certify that this document was filed in the Co. Recorders office at \_\_\_\_M. on the \_\_\_\_\_ day of \_\_\_\_\_ A.D., 20\_\_\_\_

County Recorder \_\_\_\_\_

By \_\_\_\_\_, Deputy

DOCUMENT NO. \_\_\_\_\_



Statement of Evidence:**East corner of Section 29, Township 136 North, Range 30 West**

- Oct. 1870 R. Cronk, GLO Deputy Surveyor set a wood post for the original corner and referenced it as follows:
- 7" W. Birch S79°E 19 links (12.67 feet)  
10" W. Birch N6°W 17 links (11.34 feet)
- Nov. 1905 Township Road Order shows no survey
- April 1907 Township Road survey, W.H Luffman surveyed Gott's Road, he measured 2614 from the NE corner of section 29 to the E 1/4 of section 29 and 2632 from said 1/4 corner to the SE corner of section 29. (Road Calendar A, Pages 20 & 41)
- 2001 James Nielsen, LS 11865, while surveying in Section 29, Nielsen set a 1/2" iron pipe at he intersection of the centerline of the road and an east-west fence line.
- Jan. 2004 John Walker, LS 18098, used Nielsen's position for the East 1/4 corner of Section 29 during a survey of the Stoney Brook Fisheries Management Area for the Minnesota DNR, (DNR file no. FMA00508).
- May 2012 Craig E. Johnson, LS, CFedS, 44530, while surveying in Section 29, found Nielsen's 1/2" pipe capped 11865, Johnson accepted Nielsen's pipe as the corner and set reference ties as depicted on the face of this certificate.

**A000580962**  
**OFFICE OF COUNTY RECORDER**  
**CASS COUNTY MINNESOTA**  
**CERTIFIED, FILED, AND/OR**  
**RECORDED ON**  
**05/31/2012 10:45:02 AM**  
**AS DOC #: A000580962**  
**PAGES: 2 REC FEES: 0.00**  
**KATHRYN M. NORBY**  
**COUNTY RECORDER**