

CERTIFICATE OF LOCATION OF GOVERNMENT CORNER

Northeast corner of Section 12, Township 143 N., Range 30 W., 5th P.M.
 State of Minnesota, County of Cass

At the corner location shown on the sketch:

On 06-23-2011 found a 2" iron pipe with a 2.5" diameter brass cap,
 lying on the ground, reset from old BT's, up 1.0'.
 left monument as found lowered monument removed monument (explain)

On _____ placed _____

8 0 3 3 5 1 4
 Tx: 4023956

SKETCH OF REFERENCE TIES (NOT TO SCALE)

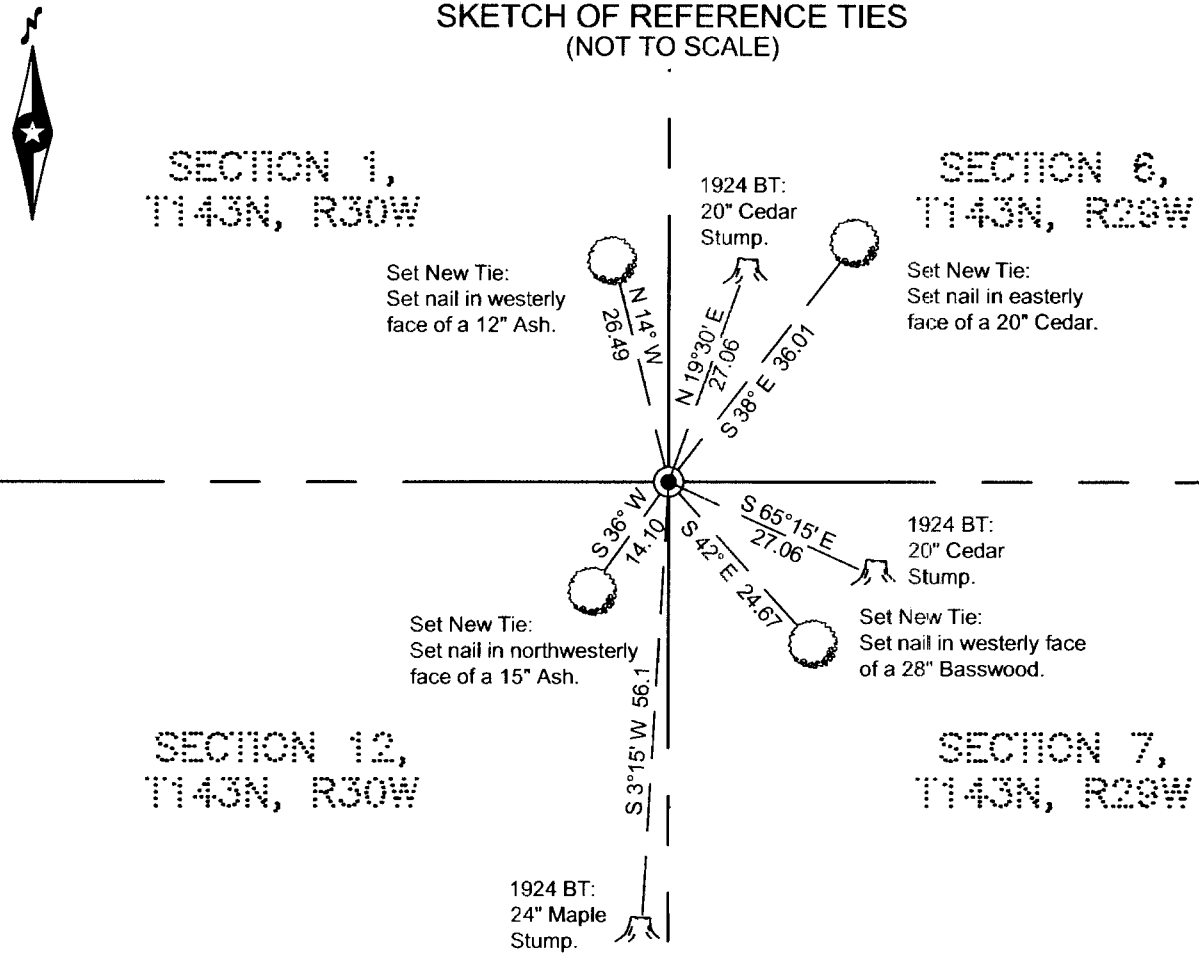

NOTE: All bearings are true.

Statement of evidence relative to this corner location is on the back of this page.

I hereby certify that this survey, plan, or report was prepared by me or under my direct supervision and that I am a duly Licensed land Surveyor under the laws of the State of Minnesota. I further certify that this United States public land survey monument record is correct and complete to the best of my knowledge and belief.

Terry L. Freeman
 Terry L. Freeman, Land Surveyor
 Date 3/1/12 MN License No. 21367

A000578698
OFFICE OF COUNTY RECORDER
CASS COUNTY MINNESOTA
CERTIFIED, FILED, AND/OR
RECORDED ON
03/15/2012 10:27:27 AM
AS DOC #: A000578698
PAGES: 2 REC FEES: 0.00
KATHRYN M. NORBY
COUNTY RECORDER

Index No. E.0 - 25.0

STATEMENT ON EVIDENCE

Northeast Corner of Section 12, Township 143 North, Range 30 West of the 5th Principal Meridian.

In 1873, P.H. Conger, U.S. Deputy Surveyor, set a wood post in place to mark the location of this corner and established bearing trees as follows: an 8" Black Ash, N39°E 39 links; a 14" Yellow Birch, N43°W 24 links; an 18" Yellow Birch, S40°W 28 links; and a 14" Lind, S33°E 46 links.

1900, U.S. Army Corp of Engineers map for the Leech Lake Reservoir shows corner found by surveyor Horace Dunaway. Copy of map on file in Cass County Survey Department.

In 1924, Earl G. Harrington, U.S. Cadastral Engineer, found the northeast, southwest, and northwest original BT's. He set a 2x36" iron pipe with a brass cap and established four new bearing trees as follows: an 8" Cedar, N19°30'E 41 links; a 12" Cedar, S65°15'E 41 links; a 10" Maple, S3°15'W 85 links; and an 8" Cedar, N51°30'W 24 links. Information on file in the Cass County Surveyors office.

On June 23, 2011, a Northern Engineering & Consulting survey crew found a 2" iron pipe with a 2-1/2" GLO brass cap lying on the ground. Reset monument from stumps of three of the 1924 BT's. They marked four new bearing trees as shown on the front page of this certificate. Brass cap is accepted as a perpetuation of the original corner.

Minnesota State Plane (Central Zone)

Northing 1138718.883
Easting 2586533.154

County Coordinates (Cass County North)

Northing 252961.024
Easting 453582.266

