

CERTIFICATE OF LOCATION OF GOVERNMENT CORNER

Northeast corner of Section 13, Township 143 N., Range 29 W., 5th P.M.
State of Minnesota, County of Cass

At the corner location shown on the sketch:

On 06-30-2011 found a 2" iron pipe with a 2.5" diameter G.L.O. brass cap,
leaning 45° under the surface of the water, placed upright, up 8".

left monument as found lowered monument removed monument (explain)

On _____ placed _____



SKETCH OF REFERENCE TIES (NOT TO SCALE)

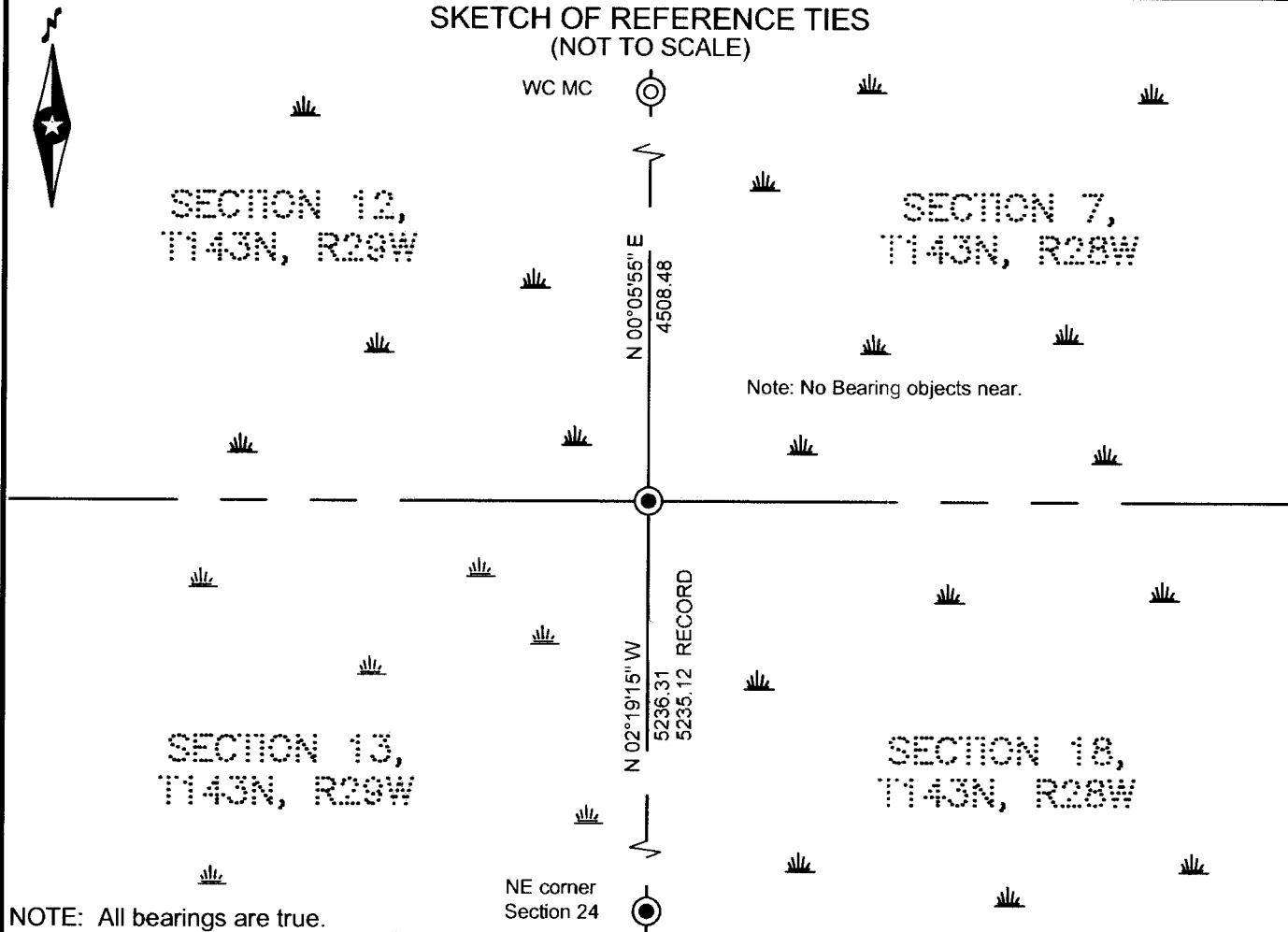

Statement of evidence relative to this corner location is on the back of this page.

I hereby certify that this survey, plan, or report was prepared by me or under my direct supervision and that I am a duly Licensed land Surveyor under the laws of the State of Minnesota. I further certify that this United States public land survey monument record is correct and complete to the best of my knowledge and belief.

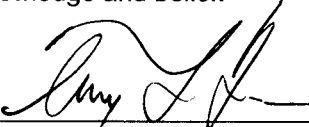
Terry L. Freeman, Land Surveyor

Date 12/9/11 MN License No. 21367

A000578301
OFFICE OF COUNTY RECORDER
CASS COUNTY MINNESOTA
CERTIFIED, FILED, AND/OR
RECORDED ON
03/01/2012 2:29:37 PM
AS DOC #: A000578301
PAGES: 2 REC FEES: 0.00
KATHRYN M. NORBY
COUNTY RECORDER

Index No. J.0 - 25.0

STATEMENT ON EVIDENCE

Northeast Corner of Section 13, Township 143 North, Range 29 West of the 5th Principal Meridian.

In 1873, P.H. Conger, U.S. Deputy Surveyor, set a wood post in place to mark the location of this corner and established bearing trees as follows: a 6" Tamarack, S20°W 27 links; a 7" Tamarack, S4°E 31 links; a 5" Tamarack, N40°E 22 links; and a 4" Black Ash, N27°W 16 links.

In 1918, Albinus N. Kimmell, U.S. Cadastral Engineer, set a 2x36" iron pipe with a brass cap proportionally. No bearing trees were established but he noted that they dug pits in each section 3' distance and scattered the earth. Information on file in the Cass County Surveyors office.

In June 2011, a Northern Engineering & Consulting survey crew found a 2" iron pipe with a 2.5" diameter G.L.O. brass cap leaning 45° under the surface of the water, they placed in an upright position. No objects near for ties. Found brass cap monument is accepted as position established by GLO in 1918.

Minnesota State Plane (Central Zone)

Northing 1134824.553
Easting 2615700.289

County Coordinates (Cass County North)

Northing 249053.724
Easting 482748.32

