

CERTIFICATE OF LOCATION OF GOVERNMENT CORNER

NORTH 1/4 Corner of Section 6, Township 134, Range 30, 5th P.M.

STATE OF MINNESOTA, County of CASS

At the corner location shown on the sketch:

- On _____ found _____
 - left monument as found, lowered monument, removed monument (explain)
 - On 12/07/10 PLACED SET 1/2 IN IRON PIPE WITH RLS#44530
- DATE

SKETCH OF REFERENCE TIES

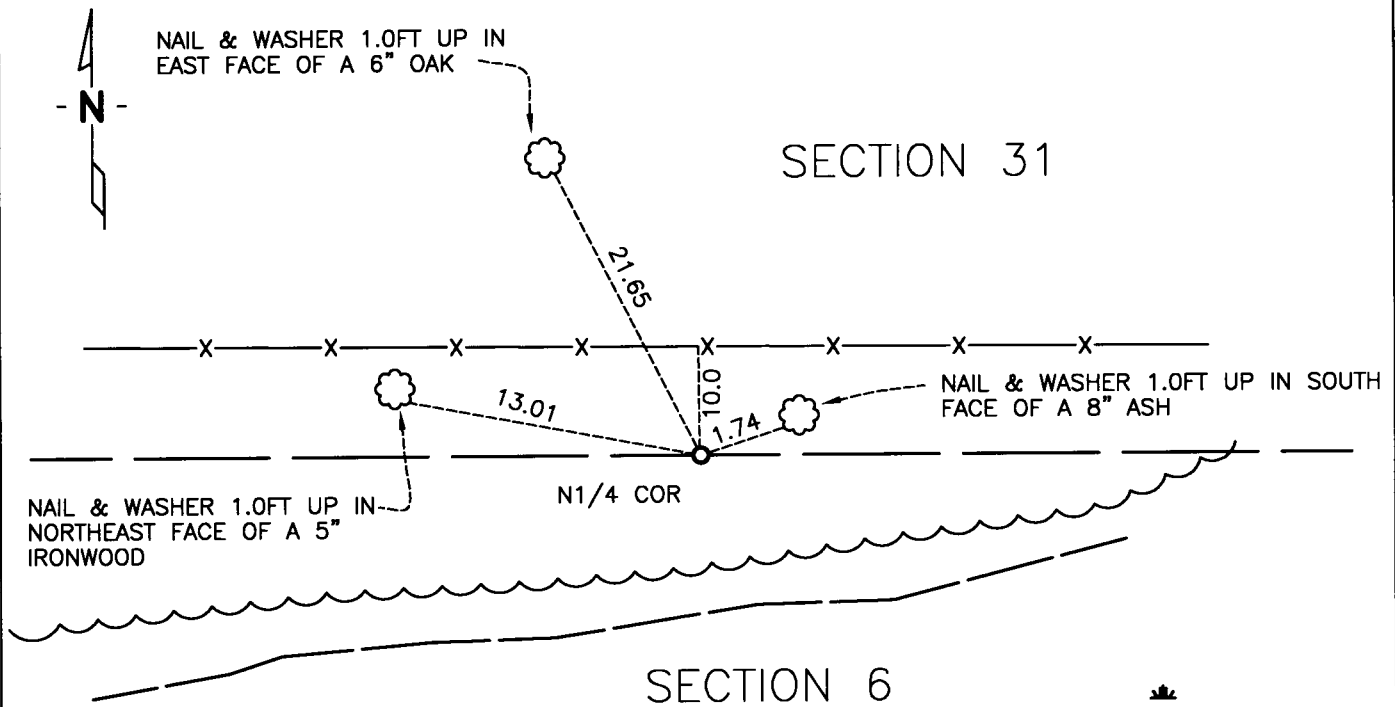

NAD83 (1996 ADJUSTMENT)
CASS COUNTY SOUTH DATUM

N= 209,429.399
E= 489,813.777

SWAMP

Statement of evidence relative to this corner location is on back of page.

I hereby certify that this document and the data contained herein was prepared by me or under my direct supervision.

[Signature]
SURVEYOR

02/14/11
DATE

Registration No. 44530

- Land surveyor,
- County Surveyor,

OFFICE OF THE COUNTY RECORDER

County of _____

I hereby certify that this document was filed in the Co. Recorders office at ____ M. on the _____ day of _____ A.D., 20__

County Recorder _____

By _____, Deputy

DOCUMENT NO. _____



Statement of Evidence:**North Quarter Corner of Section 6, Township 134 North, Range 30 West**

April 1858 E.N. Darling GLO Deputy Surveyor set a wood post for the original corner and referenced it as follows:

7" White Maple S48°W 25 links (16.50 feet)
7" White Oak N52°E 15 links (9.90 feet)

April 1905 Town road survey of the Pillager and Pine River Road, Cass County Road Calender Book, Page 42, on file at the CCSO.

Feb. 2009 B. Hippen CCSO technician, records of the CCSO, found a 24 inch White Oak stump with a double scar on the Southwest side, these scars begin 3 inches from the center. There is a depression S52°W 10 feet from this stump.

Dec. Craig E. Johnson, LS, CFedS, another search of the area found the 24" White Oak stump with scars, this old stump could be the original bearing tree, however not enough evidence of markings remain to result in a definitive answer. Johnson set a 1/2 iron pipe capped No. 44530. The corner was established by single proportion, prorating the Government chainage between the SW corner of section 31 and the computed position for the SE corner of Section 32 which falls in a lake, the position for the SE corner of Section 32 was computed by K.L.D Surveying of Brainerd during a Nov. 2005 survey in Section 33, The position for Johnson's set corner was also corrected for latitudinal curve. The 24" White Oak stump falls 10.00 feet northwesterly of the set corner.

A000568485
OFFICE OF COUNTY RECORDER
CASS COUNTY MINNESOTA
CERTIFIED, FILED, AND/OR
RECORDED ON
02/23/2011 07:53:13 AM
AS DOC #: A000568485
PAGES: 2 REC FEES: 0.00
KATHRYN M. NORBY
COUNTY RECORDER