

# CERTIFICATE OF LOCATION OF GOVERNMENT CORNER

Northeast Corner of Section 19, Township 135, Range 30, 5th P.M.

STATE OF MINNESOTA, County of CASS

At the corner location shown on the sketch:

- On 11/30/10 found a 2 inch outside diameter iron pipe, down 0.1 foot, 2 feet±  
North of centerline of Trail 215 feet± East of Gate.
  - left monument as found,  lowered monument,  removed monument (explain)
- On \_\_\_\_\_ PLACED \_\_\_\_\_  
DATE

### SKETCH OF REFERENCE TIES

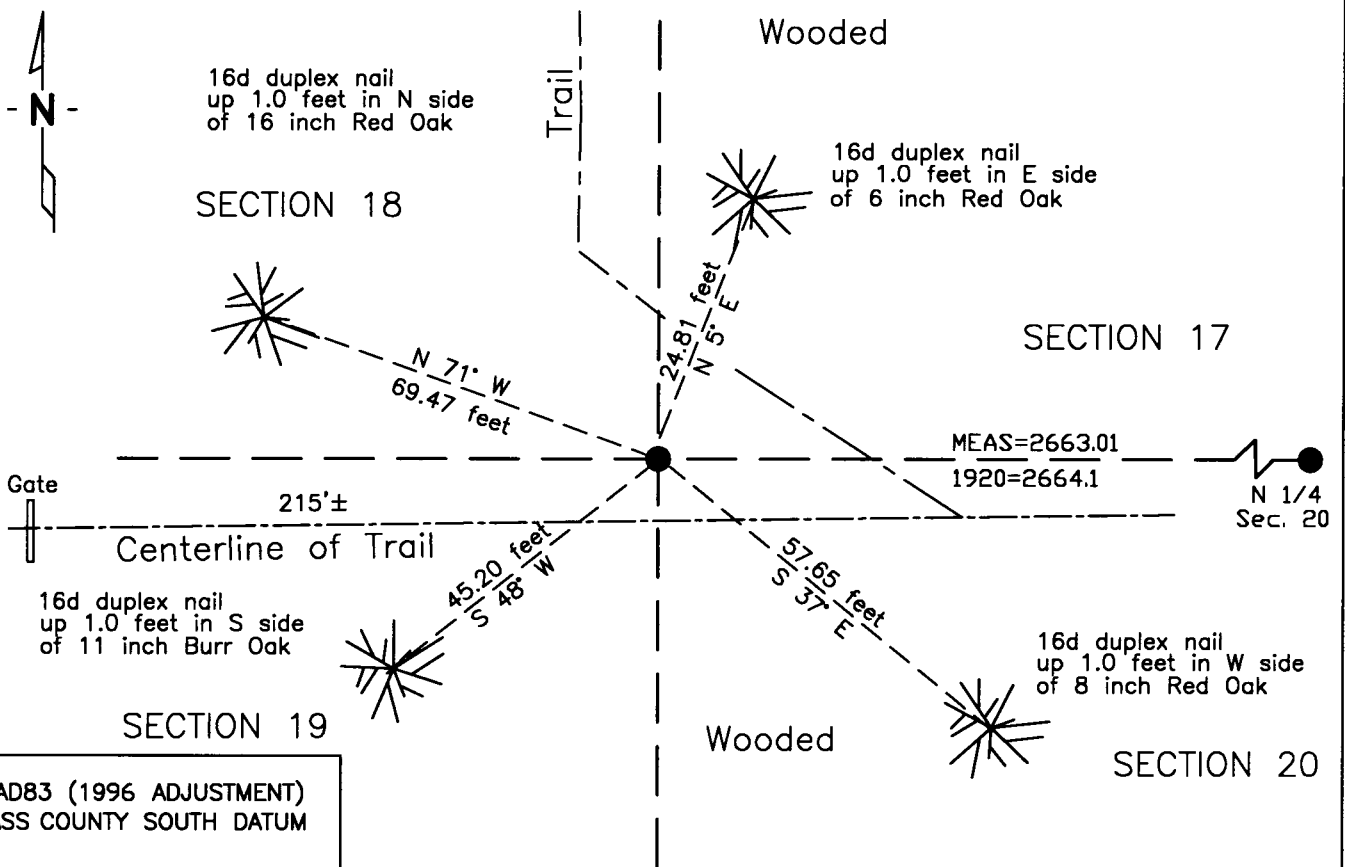

NAD83 (1996 ADJUSTMENT)  
CASS COUNTY SOUTH DATUM

N= 225,210.002  
E= 492,334.561

Statement of evidence relative to this corner location is on back of page.

I hereby certify that this document and the data contained herein was prepared by me or under my direct supervision.

*[Signature]*  
 SURVEYOR *[Signature]*  
 DATE

Registration No. 44530

- Land surveyor,
- County Surveyor,

### OFFICE OF THE COUNTY RECORDER

County of \_\_\_\_\_

I hereby certify that this document was filed in the Co. Recorders office at \_\_\_\_M. on the \_\_\_\_\_ day of \_\_\_\_\_ A.D., 20\_\_

County Recorder \_\_\_\_\_

By \_\_\_\_\_, Deputy

DOCUMENT NO. \_\_\_\_\_



Statement of Evidence:Statement of Evidence**Northeast corner of Section 19, Township 135 North, Range 30 West, 5th Principal Meridian.**

- Oct 7 T.B. Walker, General Land Office Deputy Surveyor, in the notes of the subdivision of Township  
1869 135 North, Range 30 West, set a post for the original corner and referenced it as follows:  
14" Oak N 5 W 17 links (11.22 feet) 10" Oak S 50 E 45 links (29.70 feet)  
18" Oak S 30 W 24 links (15.84 feet) 7" Sugar Maple N 80 W 30 links (19.80 feet)  
Said records are on file with the Minnesota Historical Society, St. Paul, Minnesota, copies are filed with the  
Cass County Surveyor's Office (CCSO).
- Oct.19 W.H. Hallett, Surveyor's Report, Township Road Order on file at the Cass County Highway  
1903 Department, indicates a road on the North line of Sections 19 and 20.
- June Homebrook Township Final Road Order on file at the Cass County Highway Department, Surveyor's  
1913 Report states no survey ordered and indicates a road on the South and East lines of Section 18.
- May 18 L. Mackey, Engineer, Survey Book C, Record No. 442, page 373 and Curo Book 172A, page 27, on  
1920 file in the CCSO, states "We resume search for cor. of 17-18-19-20 and I find three of the old trees from which I  
re-estab. The cor. and set an Iron Mon. 2' x 48". He lists new witnesses as follows:  
6" Poplar N 32 E 81.5 feet 8" Poplar S 3330' W 86.7 feet
- Jan. T. Freeman, CCSO Technician and Marcum, Cass County Land Department Forester, Cass County 1983  
Land Corner Record, on file in the CCSO, indicates they found a 2" I.P. in trail and lists the following:  
8" W. Oak S 48 W 45.3 feet 6" Triple Maple N 15 E 23.9 feet
- Feb 18 B.Hippen CCSO technician records of the CCSO, found a 2 inch outside diameter iron pipe, top 6"  
2009 broken off, down 0.1 foot, 2 feet, more or less, north of centerline of trail, 215 feet, more or less, east of gate  
and witnessed the same as follows:  
11" B. Oak (1983) S 48 W 45.20 feet 6" R. Oak N 5 E 14.84 feet  
16" R. Oak N 71 W 69.47 feet 8" R. Oak S 37 E 57.65 feet
- Nov. Craig E. Johnson, LS, CFedS, found a 2" iron pipe and accepted the pipe as the corner.  
2010

**A000568473**  
**OFFICE OF COUNTY RECORDER**  
**CASS COUNTY MINNESOTA**  
**CERTIFIED, FILED, AND/OR**  
**RECORDED ON**  
**02/23/2011 07:53:01 AM**  
**AS DOC #: A000568473**  
**PAGES: 2 REC FEES: 0.00**  
**KATHRYN M. NORBY**  
**COUNTY RECORDER**