

CERTIFICATE OF LOCATION OF GOVERNMENT CORNER

NORTHEAST Corner of Section 18, Township 136, Range 30, 5th P.M.

STATE OF MINNESOTA, County of CASS

At the corner location shown on the sketch:

- On _____ found _____
- left monument as found, lowered monument, removed monument (explain)
- On 11/15/10 PLACED 1/2" x 16" Iron pipe capped #44530
DATE (SET IRON 0.5' BELOW SURFACE)

SKETCH OF REFERENCE TIES

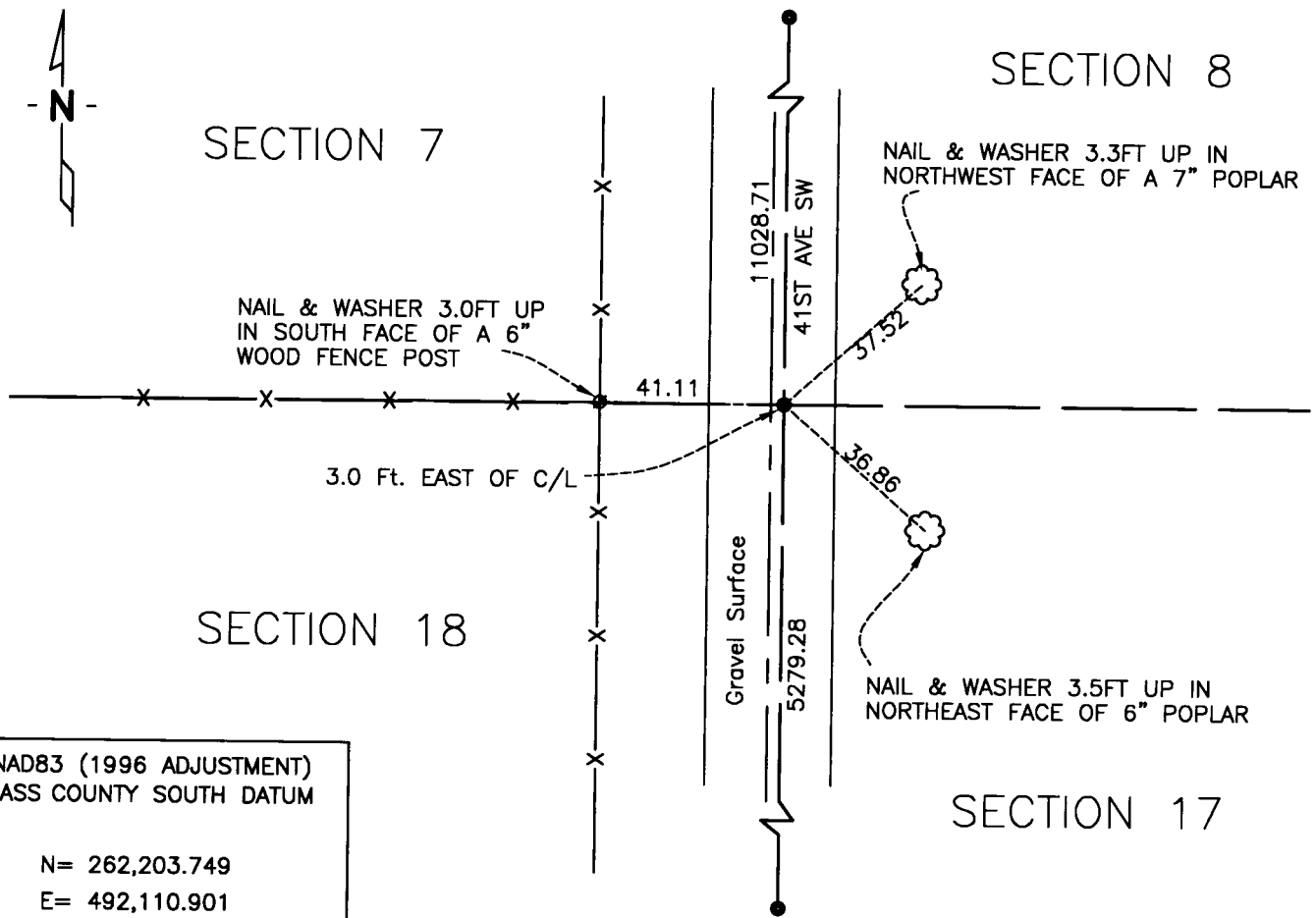

Statement of evidence relative to this corner location is on back of page.

I hereby certify that this document and the data contained herein was prepared by me or under my direct supervision.

[Signature]
SURVEYOR 2/10/11
DATE

Registration No. 44530

- Land surveyor,
- County Surveyor,

OFFICE OF THE COUNTY RECORDER

County of _____

I hereby certify that this document was filed in the Co. Recorders office at ____M. on the _____ day of _____ A.D., 20____

County Recorder _____

By _____, Deputy

DOCUMENT NO. _____



Statement of Evidence:**Northeast corner of Section 18, Township 136 North, Range 30 West**

Oct. 1870 R. Cronk, GLO Deputy Surveyor set a wood post for the original corner and referenced it as follows:

20" Spruce	S29°W	20 links (13.20 feet)
10" Balsam	N50°W	25 links (16.50 feet)
6" Balsam	S49°E	20 links (13.20 feet)
6" Tam.	N61°E	15 links (9.90 feet)

Nov. 1933 Township Road Order shows no survey.

Nov. 2010 Craig E. Johnson, LS, CFedS, set a 1/2 iron pipe capped No. 44530, 0.5 feet below the surface of the gravel road. The corner was established by projecting a straight line from a found iron at the NE corner of Section 6 to a found iron at the SE corner of Section 18 and at it's intersection with an old east/west fence on the south line of Section 7, there are east/west fences in section 18 at both 16th lines and the Quarter line, 2 of the 3 fences can be made to correlate with each other. The set iron was accepted as the corner and ties were taken as depicted on the face of this certificate.

A000568464
OFFICE OF COUNTY RECORDER
CASS COUNTY MINNESOTA
CERTIFIED, FILED, AND/OR
RECORDED ON
02/23/2011 07:52:52 AM
AS DOC #: A000568464
PAGES: 2 REC FEES: 0.00
KATHRYN M. NORBY
COUNTY RECORDER