

CERTIFICATE OF LOCATION OF GOVERNMENT CORNER

I hereby certify that this survey, plan, or report was prepared by me or under my direct supervision and that I am a duly Licensed Land Surveyor under the laws of the State of Minnesota.

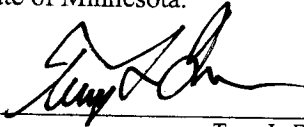

Terry L. Freeman

Date: 10/2/08 License No: 21367
21367

OFFICE OF THE COUNTY RECORDER
County of CASS

I hereby certify that this document was filed in the Office of the County Recorder at _____ o'clock _____ .M. on the _____ day of _____, 20____ A.D.

County Recorder _____

By: _____, Deputy
DOCUMENT NO. _____

WC-MC Corner of Section 21-22, Township 142 North, Range 31 West, 5TH P.M.

On 12-19-07 found a FOUND A 2 INCH GALVANIZED IRON PIPE W/PLUMBERS CAP UP 2 INCHES, UNDER FENCE SUPPORT.

left monument as found, lowered monument, removed monument (explain)

On _____ placed a _____

SKETCH OF REFERENCE TIES

Corner Index: **N-O 13**

Not to Scale



TOWNSHIP 142 NORTH, RANGE 31 WEST

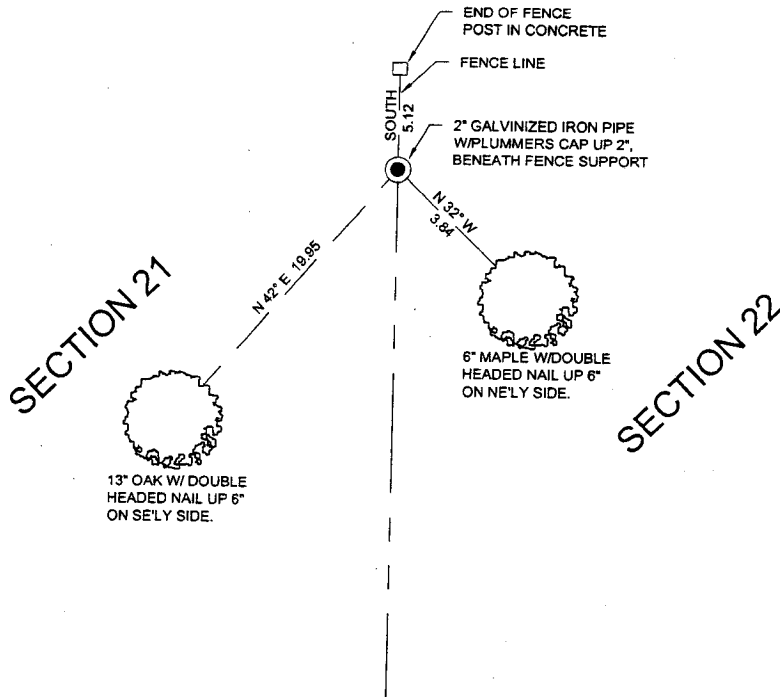

STATEMENT OF EVIDENCE

Index No. N-O-13

WC-MC Common to Sections 21 and 22, Township
142 North, Range 31 West, Cass County, Minnesota.

1873 P.H. Conger, U.S. Deputy Surveyor, originally established this corner position while surveying the interior subdivision lines of Township 142 North, Range 31 West. A wood post was set to mark the position with the following witnesses: A 8 inch Poplar South 40 degrees West, 10 links; A 6 inch Poplar, South 11 degrees East, 31 links.

1965 County Survey Record Book "D" Page 464-465 shows a Survey by R. F. Schneider. He found an Iron Monument at the WC-MC location. Notes found within file No. 132 at Landecker & Associates Inc., Walker, MN office show monument to be a 2 inch CGP or Capped Galvanized Pipe.

2007 December 19, a Landecker & Associates, Inc. survey crew find a 2 inch galvanized iron pipe w/plumbers cap. Landecker & Associates Inc. accepts the WC-MC position, and being the perpetuation of the line common to Sections 21 and 22 of same Township 142 North, Range 31 West as established by the original interior subdivision lines survey of 1873.

A000543786

OFFICE OF COUNTY RECORDER
CASS COUNTY MINNESOTA

CERTIFIED, FILED, AND/OR
RECORDED ON
11/05/2008 03:37:09PM

AS DOC #: A000543786
PAGES: 2
REC FEES: \$0.00

KATHRYN M. NORBY
COUNTY RECORDER

BY Kathryn M. Norby
DEPUTY
mw