

# CERTIFICATE OF LOCATION OF GOVERNMENT CORNER

I hereby certify that this survey, plan, or report was prepared by me or under my direct supervision and that I am a duly Licensed Land Surveyor under the laws of the State of Minnesota.

  
 \_\_\_\_\_  
 TERRY L. FREEMAN

Date: 12/14/06 License No: 21367  
RLS #21367

OFFICE OF THE COUNTY RECORDER  
 County of CASS

I hereby certify that this document was filed in the Office of the County Recorder at \_\_\_\_\_ o'clock \_\_\_\_\_ M. on the \_\_\_\_\_ day of \_\_\_\_\_, 20\_\_\_\_ A.D.

County Recorder \_\_\_\_\_

By: \_\_\_\_\_, Deputy  
DOCUMENT NO.

NORTH QUARTER Corner of Section 35, Township 142, Range 31, 5TH P.M.

On 6/30/05 found a FOUND 3/4" IRON PIN TOP 10" BENT-18" IN GROUND

left monument as found,  lowered monument,  removed monument (explain)

On \_\_\_\_\_ placed a \_\_\_\_\_

## SKETCH OF REFERENCE TIES

Corner Index: V19

Not to Scale

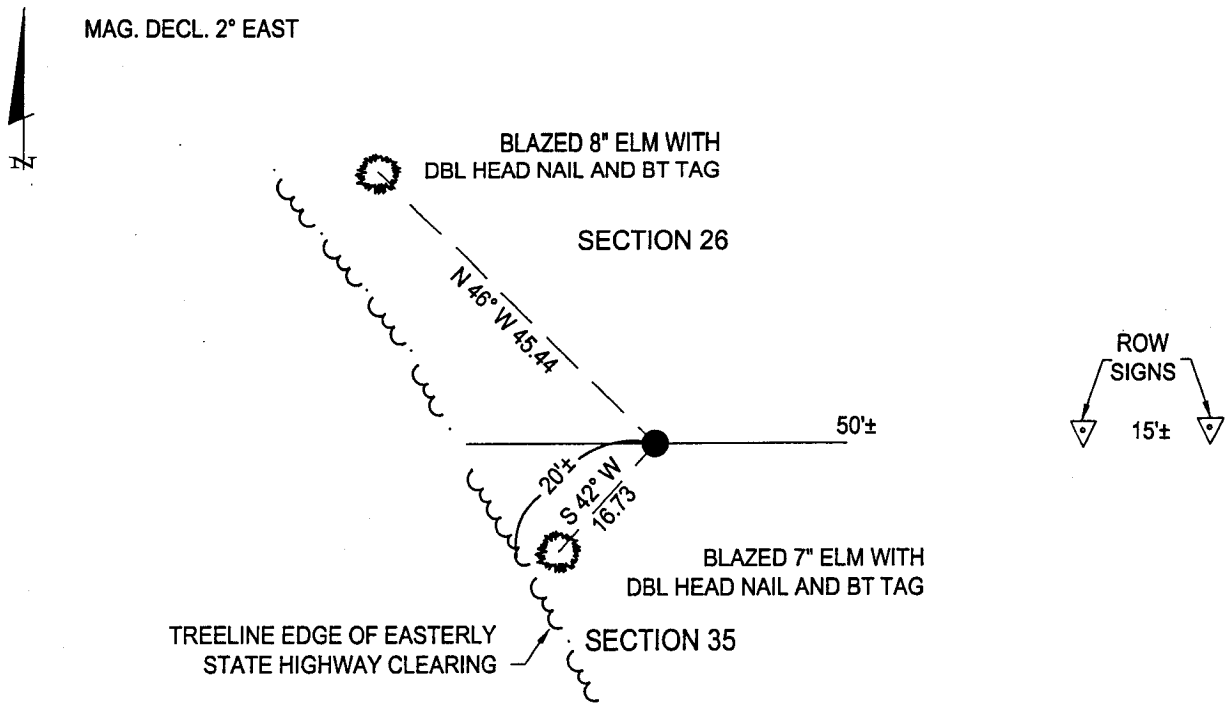

Statement of evidence for this corner position is on the back of this page

STATEMENT OF EVIDENCE

Index No. V - 19

North Quarter Corner, Section 35, Township  
142 North, Range 31 West, Fifth Principal  
Meridian

- 1873 P.H. Conger, U.S. Deputy Surveyor, originally established this corner position while surveying the interior subdivision lines of Township 142 North, Range 31 West. A wood post was set to mark the corner position with the following witnesses: A 5 inch Tamarack, North 10 degrees East, 6 links; A 4 inch Tamarack, South 10 degrees West, 8 links.
- 1914 John W. Curo, County Surveyor, on microfilm of Curo notes Roll 11, Book 92, Page 47 shows he set iron monument.
- 1925 Minnesota Highway Department right-of-way map-Walker to State Sanitarium-shows iron pipe.
- 1976 January, Robert F. Schneider, RLS #5740, recovered an iron pin while doing a survey in Section 35.
- 2004 Certificate of Survey by R. Carnell, RLS#43415, shows monument found.
- 2005 June, a Landecker & Associates, Inc. survey crew finds a 3/4 inch iron pin and accepts the corner as established from which the following accessories: A 7 inch Elm, South 42 degrees West, 16.73 feet; An 8 inch Elm, North 46 degrees West, 45.44 feet.

**A000522176**  
 OFFICE OF COUNTY RECORDER  
 CASS COUNTY MINNESOTA  
 CERTIFIED, FILED, AND/OR  
 RECORDED ON  
 01/08/2007 03:53:12PM

AS DOC #: A000522176  
 PAGES: 2  
 REC FEES: \$0.00

KATHRYN M. NORBY  
 COUNTY RECORDER  
 BY Kathryn M. Norby DEPUTY