

CERTIFICATE OF LOCATION OF GOVERNMENT CORNER

Northeast _____ Corner of Section 5 , Township 133 , Range 29
5TH Principal Meridian, State of Minnesota, County of Cass

At the corner location shown on the sketch:

- On 12/20/04 found a 1/2" Pipe
DATE
- left monument as found lowered monument removed monument (explain)
- On _____ placed a _____
DATE

SKETCH OF REFERENCE TIES

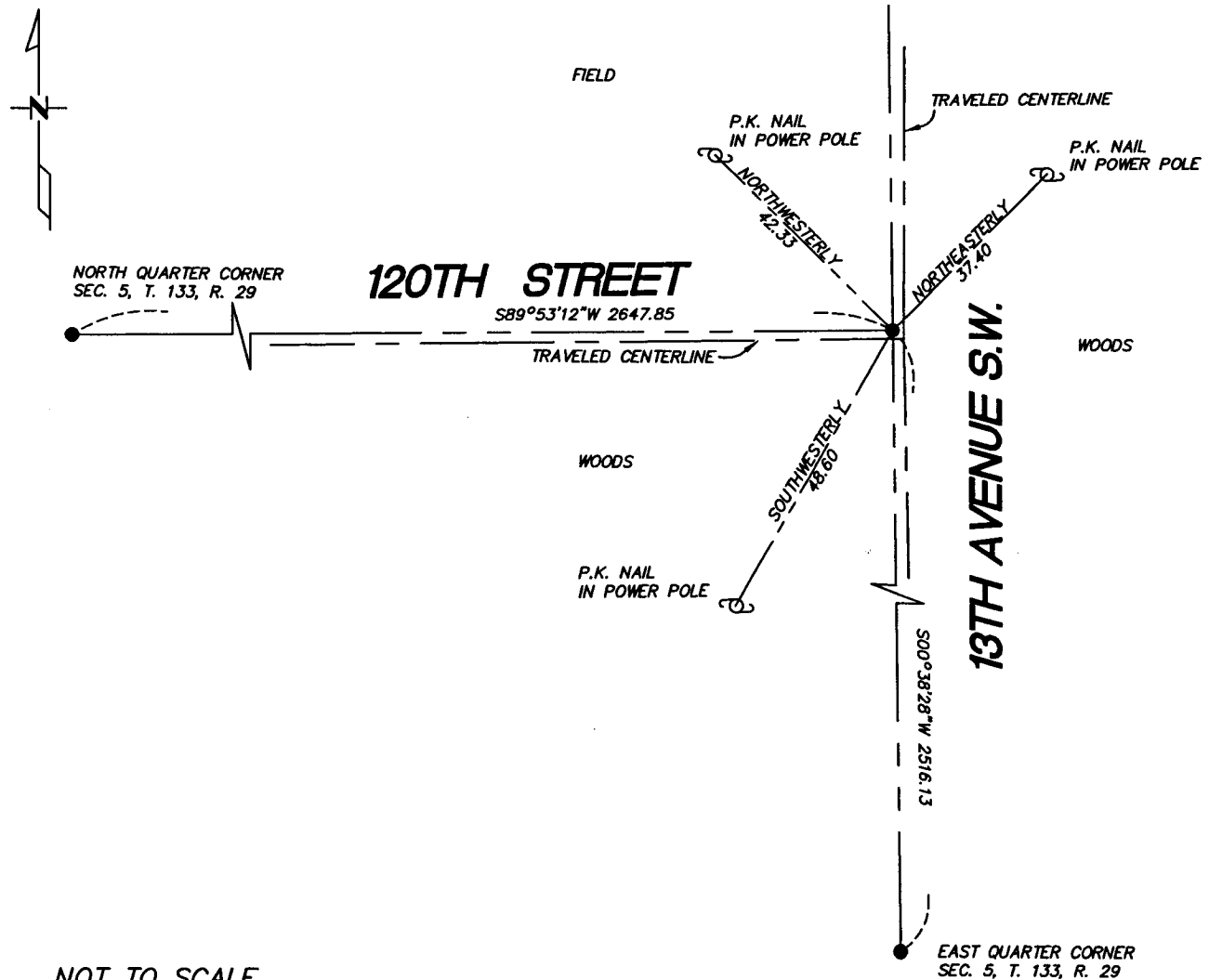

NOT TO SCALE

Statement of evidence relative to this corner location is on back of page.

I hereby certify that this document and the data contained herein was prepared by me or under my direct supervision.

Chris Hoglund 7/2/06
SIGNATURE DATE
 Registration No. 43932

- Land Surveyor Professional Engineer
 County Surveyor County Engineer

OFFICE OF THE COUNTY RECORDER
 County of _____

I hereby certify that this document was filed in the Co. Recorders office at _____ M. on the _____ day of _____ A.D., 20____

County Recorder _____
 By _____, Deputy

DOCUMENT NO. _____

Statement of Evidence

Northeast Corner, Section 5, T. 133N. R. 29W., 5th P.M.

1858 – Wood Post Set

1921 – John Green Set Wood Stake Proportionally.

1926 – Green Found Corner, Book D, Pg. 175

1998 – Bruce Grivna License No. 17253 Certificate of Survey indicates iron monument found.

March 2000 – J. Kramer License No. 23668 Certificate of Survey shows Monument found.

Aug. 2002 – J. Nielson License No. 11865 Certificate of Survey shows monument found.

Sept. 2003 – J. Nielson Certificate of Survey shows monument found.

12/20/04 – Westwood Professional Services Found a 1/2" pipe in place. The ties to which are shown on the front of this Certificate.

A000515690

OFFICE OF COUNTY RECORDER
CASS COUNTY MINNESOTA

CERTIFIED, FILED, AND/OR
RECORDED ON
07/24/2006 09:44:04AM

AS DOC #: A000515690
PAGES: 2
REC FEES: \$0.00

KATHRYN M. NORBY
COUNTY RECORDER

BY Kathryn M. Norby
#1 DEPUTY