

CERTIFICATE OF LOCATION OF GOVERNMENT CORNER

I hereby certify that this survey, plan, or report was prepared by me or under my direct supervision and that I am a duly Licensed Land Surveyor under the laws of the State of Minnesota.

David S. Landecker

 DAVID S. LANDECKER

Date: 4/21/06 License No: 17008
17008

OFFICE OF THE COUNTY RECORDER
 County of CASS

I hereby certify that this document was filed in the Office of the County Recorder at _____ o'clock _____ M. on the _____ day of _____, 20____ A.D.

County Recorder _____

By: _____, Deputy
 DOCUMENT NO. _____

NORTHEAST Corner of Section 20, Township 139, Range 26, 5 P.M.

On 03/02/05 found a 1-1/4" IRON PIPE 1' ABOVE GROUND ON SLOPE; FOUND 2 EXISTING BEARING TREES & SET NAILS W/ CAP "17008" & 1 NEW BEARING TREE & NAIL

left monument as found, lowered monument, removed monument (explain)

On _____ placed a _____

SKETCH OF REFERENCE TIES

Corner Index: N-9

Not to Scale

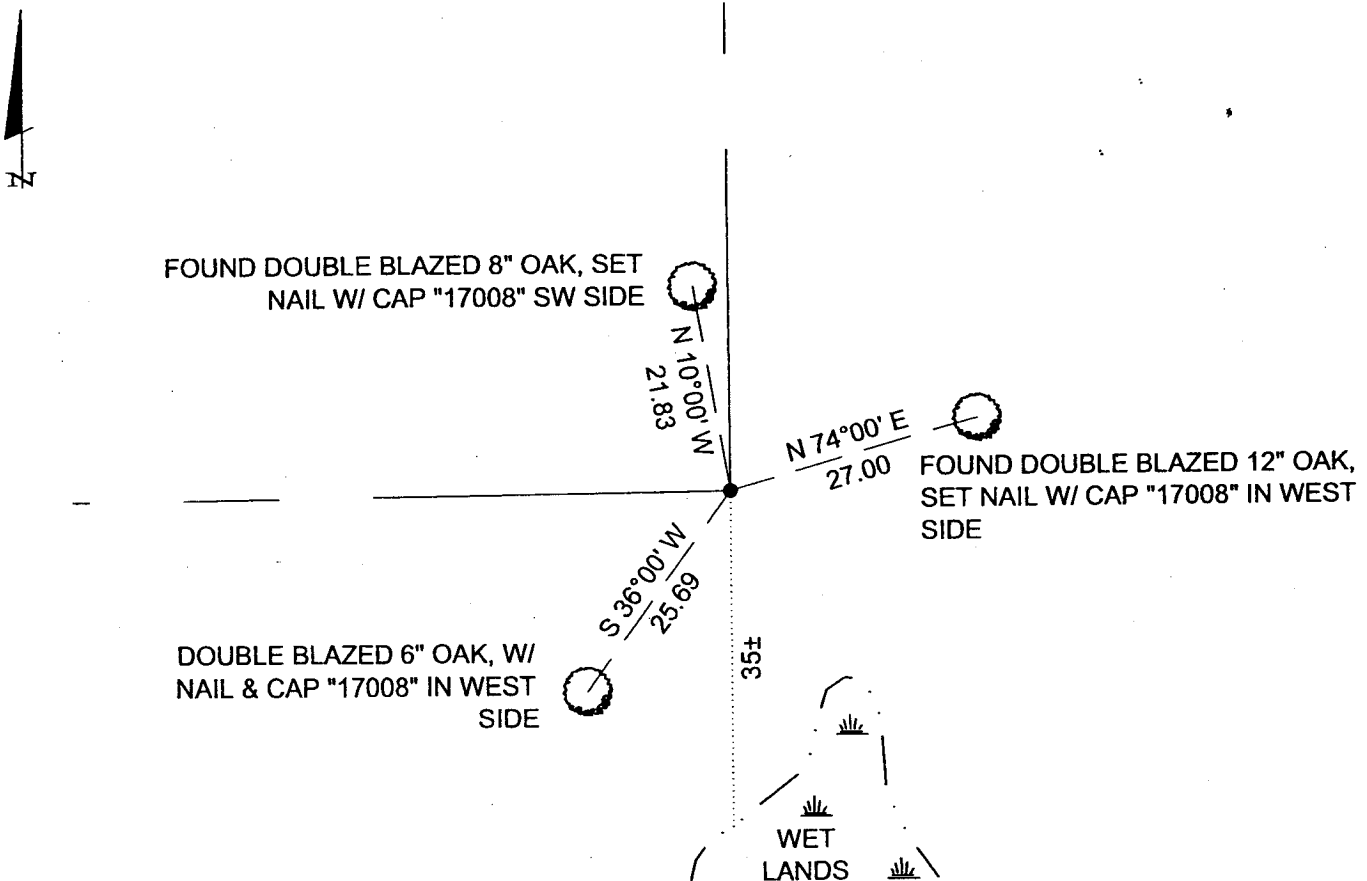

Statement of evidence for this corner position is on the back of this page

Statement of Evidence (N-9)

Northeast Corner, Section 20, Township 139 North, Range 26 West, Cass County, Minnesota.

1863 - Gates A. Johnson and Alonzo L. Thorton, deputy U. S. Surveyors, in accordance with U. S. Government contract, surveyed the boundaries and subdivided Township 139 North, Range 26 West, 5th Principle Meridian, and was subsequently approved by the U. S. Surveyor General, whereby the referenced Government Corner post was set from which:

10" Norway Pine	N 38° E	24.42 feet (37 Lks)
9" Norway Pine	N 30° W	33.66 feet (51 Lks)
20" Norway Pine	S 56° E	92.40 feet (140 Lks)
8" Norway Pine	S 67° W	15.84 feet (24 Lks)

1938 - Corner located as filed in Washburn Lake Book 6, page 58, starting North from approximate corner.

1986 - W. Buckler, Surveyor, shows on map that corner is in place.

2005 - Landecker & Associates, Inc. surveyors, under the direction of David S. Landecker, Licensed Professional Land Surveyor No. 17008, searched extensively for evidence of the original corner and bearing trees for said corner. A 1 1/4" iron pipe, 1 foot above ground on side slope leading to wetland was found and is accepted as a perpetuation of the original corner and the following witnesses were established:

8" Oak	Existing double blaze, set nail with cap #17008	N 10° W	21.83 feet
12" Oak	Existing double blaze, set nail with cap #17008	N 74° E	27.00 feet
6" Oak	Double blaze, set nail with cap #17008	S 36° W	25.69 feet
Wetland Edge		South	35 +/- feet

A000515684

OFFICE OF COUNTY RECORDER
CASS COUNTY MINNESOTA

CERTIFIED, FILED, AND/OR
RECORDED ON
07/24/2006 09:43:58AM

AS DOC #: A000515684
PAGES: 2
REC FEES: \$0.00

KATHRYN M. NORBY
COUNTY RECORDER

BY Kathryn M. Norby
#11 DEPUTY